School of Theology at Claremont
10011435436

Official
Journal

GENERAL COMMISSION ON ARCHIVES & HISTORY
THE UNITED METHODIST CHURCH

Oregon Annual Conference
Methodist Episcopal Church

BX
8381
O7
1913

Sixty First Session
1913

$500,000 COLLEGE ENDOWMENT

BUILDINGS AND GROUNDS $500,000

Founded February First, 1842
100,000 Volumes in the Salem Libraries

Wil ersity

¶ For en of great in-
fluence on this scenic
and str e State Capitol
¶ HE HERE YOU
STUD ese two things
at the TEACH-
ERS PECIAL AD-
VANT Public Instruct-
ion is j City is the place
to go t als and Scholar-
ship . . . . . .

FLET A. M., D. D.

SALEM, OREGON

$500,000 SUPPORTS AN EFFICIENT FACULTY

CHARMING CAMPUS VALUED AT $500,000

SEND FOR INFORMATION

The Library
of the
CLAREMONT
SCHOOL OF THEOLOGY

1325 North College Avenue
Claremont, CA 91711-3199
1/800-626-7820

CINCINNATI
Chicago
Kansas City
San Francisco

NEW YORK
Boston
Pittsburgh
Detroit

The Methodist Book Concern and Prosperity

The Methodist Book Concern is the largest publisher of Sunday School Literature in the world. It markets its product to the Sunday Schools of the Methodist Episcopal Church. Our schools are enabled to obtain a varied and adequate equipment of literature of the highest class through a Publishing House rich enough and strong enough to supply to the utmost whatever is required by the most advanced ideals. And it means much to our Sunday Schools that the agency which supplies them with literature is under the direction of men who conduct the work of publication as the servants of the Church, having no personal pecuniary interest in the business committed to them, but taking thought only of the needs of the Church itself. The Publishing Agents and the members of the Book Committee are Methodist ministers and Methodist laymen, who are earnestly seeking to serve the Church in the most effective way. It is particularly gratifying to know that the majority of the members of the Book Committee are men actually serving in the Sunday Schools of their local Churches, and have the most intelligent understanding of the needs of the Sunday School, and are in keenest sympathy with everything calculated to advance its interests.

The BOOK CONCERN was established for the purpose of promoting the interests of Christianity through the publication and circulation of religious literature. As at the beginning, it is still the business of Methodism to spread Scriptural holiness throughout the world.

The Sunday School is comprehensive in its service and its aims. It covers the whole range of life. Little children, fresh from the hands of God, are included under its care, and the aged, ready to pass to their crowning, belong to its ranks and pertain to its sacred ministry of instruction and comfort.

When this is realized, the BOOK CONCERN takes on an exalted character. It ceases to be an ordinary business enterprise. The fact that it holds a princely rank among the greatest publishing houses of the world, of which in the moments of our worldly pride we are liable to boast, ceases to be the significant thing. It is seen to be a mighty and consecrated agency for spiritual ends. Its business offices take on something of temple sanctity, all its processes of manufacture are given an exalted significance, and the roar of its presses is turned into the passionate strains of a jubilant anthem.

Courses:

Shorthand,

Book-keeping,

Penmanship
Telegraphy,

English.

Educate your sons and daughters for success in life by a Training in Business Methods under Business Experts and under CHRISTIAN influences. **WE RECOMMEND AS SUCH**

Behnke-Walker

PORTLAND'S LEADING BUSINESS COLLEGE
34 car lines near our door. **I. M. Walker, Pres.**

Commerce Trust & Savings Bank

PARK AND MORRISON STREETS,
PORTLAND, OREGON

A General Banking and Trust Business

W. H. Fear, President,
O. C. Bortzmeyer, Cashier

Lee A. Johnson, Vice President
Walter H. Brown, Asst. Cashier

Banking by Mail

Open Saturday Evenings, 6 to 8 p. m.

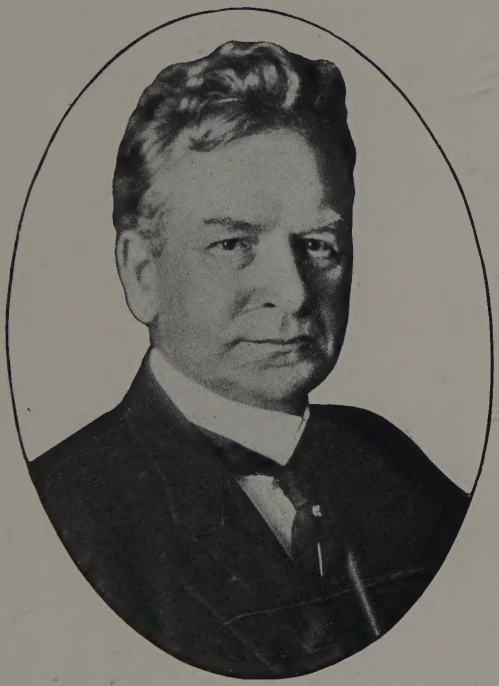

R. J. Cooke

BX
8381
O7
1913

OFFICIAL JOURNAL

OF THE

Sixty-first Session

OF THE

Oregon Annual Conference

OF THE

Methodist Episcopal Church

HELD AT

First Church, Eugene, Oregon

September 24-29 1913

Published by C. C. RARICK, Secretary

Metropolitan Printing Company
Portland, Oregon

Theology Library
SCHOOL OF THEOLOGY
AT CLAREMONT
Calif.

Rules of Order

1. The Conference session shall open each day at 8:30 a. m. and close at 11:45 a. m., the devotional services to be under the direction of the Bishop.

2. The President shall take the chair at precisely the hour to which the Conference stood adjourned, and after devotions shall have the minutes of the previous session read and approved.

3. The President shall decide all questions of order, subject to appeal to the Conference; but in case of an appeal the question shall be taken without debate. Provided, that after the President shall have stated the reason for his decision, the appellant may give the grounds of his appeal.

4. The President shall appoint all committees not otherwise ordered by the Conference.

5. All motions and resolutions shall be reduced to writing if the President, Secretary or any member requests it.

6. No motion shall be considered unless seconded.

7. When a motion is made and stated by the Chair, a resolution offered or a report read, it shall be deemed in possession of the Conference.

8. No new motion or resolution shall be made until the one under consideration is disposed of, which may be done by adoption or rejection, unless one of the following should intervene, which motion shall have precedence in the following order, viz.:

(1) The previous question.
(2) Indefinite postponement.
(3) To lay on the table.
(4) To refer to a committee.
(5) To postpone to a given time
(6) To amend.
(7) To substitute.
(8) To recommit.

9. Every speaker on any subject shall rise and address the President, and shall not be interrupted while speaking, unless he departs from the rules and decorum of the Conference.

10. No member shall be permitted to speak more than ten minutes at any one time, nor more than once on the same question, until all have spoken who desire, unless leave be granted by the Conference, which shall be decided by vote without debate.

11. Any member shall have the right to state a question of privilege, raise a point of order and make an explanation when he considers his arguments have been misrepresented by another.

12. When speaking, each member shall have due regard for the feelings of his brethren by avoiding irritating language and personal reflections.

13. The yeas and nays may be taken on any motion on the call of one-third of the members present.

14. When any measure shall have been adopted, it shall be in order for any member who voted with the majority to move a reconsideration.

15. A motion to adjourn shall always be in order and shall be decided without debate, unless it shall be for adjournment to a fixed time.

16. No member shall absent himself from the Conference without leave, unless he be sick or otherwise unable to attend.

17. The bar of the Conference shall be fixed by vote, and no member outside the bar will be permitted to vote on any question, and all members inside the bar shall vote upon all questions, unless they are excused by the Conference.

18. Visitors who address the Conference by permission shall not be permitted to speak more than ten minutes without unanimous consent.

19. All expressions of approval or disapproval during the progress of debate shall be deemed a breach of order.

20. In case an executive session be ordered, only members in full connection shall be permitted to sit therein, except by a two-thirds vote of the members present and voting.

21. These rules of order shall not be altered or suspended except by a two-thirds vote of the members present and voting.

General Rules

1. The Presiding Bishop is respectfully requested not to transfer into our Conference more men than are transferred out; not to bring men to places within our bounds without careful and equitable adjustment for all; but this rule shall not be contrued to the injury of our developing work or so as to embarrass the authorities in providing for new work.

2. All changes involving conference relations, as well as all candidates for admission on trial, readmission, admission upon credentials from other churches and for admission into full membership, shall be referred to a committee on Conference Relations; and no such change of relations shall be granted, nor any such candidate admitted, until such committee shall have made its report.

3. Whenever the Conference is to consider the admission on trial or reception into full connection of any brother, it shall go into executive session, (when necessary) said session to convene Friday at 1:30 p. m.

4. No candidate shall be admitted on trial into this Conference who is over 40 years of age.

5. All committees or societies to whom are committed matters requiring anniversary or other public service shall provide the program for such service.

6. Members are strictly forbidden to remain in the vestibule during the devotional exercises.

7. The roll of our honored dead shall be called immediately after the regular roll call in the presence of the Conference standing.

8. At the close of each Conference session the District Superintendents shall appoint a Committee on Memoirs, composed of one member from each district and one from the Conference at large, which shall be placed upon the list of standing committees. Each District Superintendent shall report to his committee the death of any minister or wife, or children of any minister, which may occur in his District. The chairman of this committee shall note the death of any member of the Conference or the wife of any such member, and then confer with the members of the committee. The memorial service shall be held immediately after the roll call of our honored dead. It shall consist of usual devotional exercises and an address of twenty minutes in length by some member of the Conference named by

the committee in charge. The Committee on Memoirs shall have full control of the Conference memorial service.

9. The General Educational Collection shall be applied to the Endowment Fund of Willamette University, unless otherwise ordered by a vote of the Conference, and delivered to the Treasurer of the Board of Trustees.

10. The Secretary of the Conference shall keep a journal of the proceedings, and when approved, the printed minutes shall be the official record of the Conference. He shall take charge of the journals and all Conference papers, keep them safe and have them forwarded to the place of Conference sessions.

11. It shall be the duty of the Conference Treasurer to place in the hands of the Conference Claimants present, and to send to those absent, drafts for the amount due them from the funds of the Conference provided for that purpose, as shown by the report of the Conference Board of Stewards.

12. No person shall be advanced in his studies in the Conference course of study who is conditioned upon more than one study.

13. The President shall provide for closing up the business of the final session of the Annual Conference that due and sufficient time shall be given for proper devotional services just preceding the reading of the appointments, that no unseemly haste or disorder at such time be manifest.

14. It shall be the duty of the Secretary to publish these rules in the Conference Journal.

15. These general and standing rules shall not be altered or suspended except by a two-thirds vote of the members present and voting.

Course of Study and Reading for Traveling Preachers

The following plan of study and reading has been arranged for undergraduates and candidates for admission.

1. "Instruction by Correspondence" is expected of each Examiner for every student under his particular charge.

2. In the "books to be read" each student shall file with the Registrar a certificate that he has carefully read all the books.

3. Examinations will be held in connection with the Ministerial Associations or District Conferences and on the day previous to the Annual Conference. No examination can be taken at any other time, unless reasons satisfactory to the Chairman and Registrar are given.

4. Sermons and essays are required to be in the hands of the Examiner at least thirty days before Conference. It would be better to have them ready by mid-year examinations.

5. When a student fails to attain 70 per cent in any examination, the examiner shall report this to the student and refer him to the Chairman of the Board to arrange for re-examination.

6. All grades should be reported to the Registrar as soon as practicable after the examinations.

7. A fee of $1.00 per year is required of each student to defray the necessary expenses of examinations, and must be paid before the examinations are begun.

8. The officers of the Board of Examiners are: Geo. F. Hopkins, Chairman; W. J. Douglass, Registrar; D. A. Watters, Treasurer. For any information address the Chairman or Registrar.

EXAMINERS	SCHEDULE OF EXAMINATION				
	Admission	First Year	Second Year	Third Year	Fourth Year
G. F. Hopkins				Basis Civilization	
H. Gould	Discipline	Fight Against Saloon			
L. C. Poor				1. Doctrine 2. Written Sermon	Doctrine
D. Lester Fields	Organizing and Building		Graded Sunday Schools		
W. R. F. Browne	Worker and Bible			History of Church	
G. H. Feese			How We Think	Sacerdotalism	Essay
W. S. Gordon		1. American History 2. English Style	Essay		
J. K. Hawkins	1. John Wesley 2. Written Sermon				Literary Criticism
W. R. Jeffrey, Jr.		Preparation and Delivery Sermons	Decisive Hour		Prophecy and Prophets
D. H. Leech			1. Origin and Nature 2. Light of World		
W. J. Douglas		Jesus and Gospel			
A. R. Maclean	1. English Branches 2. Gen'l History				
G. O. Oliver		1. Digest 2. Written Sermon			Social Engineer
D. H. Trimble			Hermeneutics	Fact of Conversion	
D. A. Watters	Principles of Rhetoric				Theism
C. O. McCulloch	History, 25 Articles				Ethics

See Page No. 6.

EXAMINERS FOR LOCAL DEACONS AND ELDERS.

First year, D. H. Leach; second year, A. R. Maclean; third year, D. H. Trimble; fourth year, W. R. F. Browne. Elders orders, D A. Watters.

SESSIONS OF THE CONFERENCE

Date		Place	Presiding Officer	Secretary
Year	Month			
*1849	Sept. 5	Salem	Wm. Roberts	J. H. Wilbur
*1850	Sept. 4	Oregon City	Wm. Roberts	"
*1851	Sept. 3	Salem	Wm. Roberts	F. S. Hoyt
*1852	Sept. 2	Portland	Wm. Roberts	"
1853	Mar. 17	Salem	E. R. Ames	"
1854	Mar. 16	Belknap Settlement	M. Simpson	Wm. Roberts
1855	Aug. 1	Oregon City	O. C. Baker	"
1856	Sept. 17	Portland	Levi Scott	"
1857	Aug. 13	Corvallis	E. S. Janes	"
1858	Aug. 11	Salem	Levi Scott	H. K. Hines
1859	Aug. 10	Albany	O. C. Baker	I. Dillon
1860	Aug. 22	Portland	E. R. Ames	Wm. Roberts
1861	Aug. 7	Eugene	C. S. Kingsley	"
1862	Aug. 6	Vancouver, Wash	M. Simpson	"
1863	Aug. 12	Lebanon	E. S. Janes	"
1864	Aug. 18	Salem	D. W. Clark	C. C. Stratton
1865	Aug. 10	Olympia, Wash	Jas. H. Wilbur	"
1866	Aug. 8	Albany	E. C. Benson	"
1867	Aug. 7	Portland	E. Thompson	"
1868	Aug. 13	Salem	Levi Scott	"
1869	Aug. 5	Eugene	C. Kingsley	"
1870	Aug. 25	Vancouver, Wash	E. R. Ames	"
1871	Aug. 9	First Church, Portland	E. S. Janes	Wm. Roberts
1872	Aug. 29	Salem	R. S. Foster	H. K. Hines
1873	Sept. 3	Olympia, Wash	J. T. Peck	"
1874	Aug. 12	First Church, Portland	S. F. Merrill	L. M. Nickerson
1875	Aug. 11	Salem	J. T. Peck	John T. Wolfe
1876	Aug. 23	Albany	Wm. Harris	"
1877	Aug. 29	Seattle, Wash	Thos. Bowman	"
1878	Aug. 28	Salem	E. G. Andrews	"
1879	Aug. 20	First Church, Portland	Gilbert Haven	"
1880	Aug. 19	Eugene	I. W. Wiley	"
1881	Aug. 29	East Portland	W. L. Harris	"
1882	Aug. 23	Albany	J. F. Hurst	"
1883	Aug. 22	Vancouver, Wash	Henry Warren	"
1884	Aug. 27	Salem	Chas. Fowler	"
1885	Aug. 26	Roseburg	J. M. Walden	"
1886	Aug. 26	Forest Grove	Wm. L. Harris	"
1887	Aug. 31	Grace Church, Portland	R. S. Foster	"
1888	Aug. 30	Eugene	W. X. Ninde	John Parsons
1889	Aug. 28	First Church, Portland	Thos. Bowman	"
1890	Aug. 21	Grants Pass	John T. Newman	"
1891	Aug. 19	Salem	J. M. Fitzgerald	"
1892	Aug. 25	Portland	J. M. Walden	"
1893	Aug. 23	Albany	D. A. Goodsell	John N. Denison
1894	Sept. 19	Eugene	Isaac W. Joyce	"
1895	Sept. 25	First Church, Portland	Thomas Bowman	"
1896	Sept. 23	Roseburg	Earl Cranston	Cyrus A. Lewis
1897	Sept. 9	Corvallis	Cyrus D. Foss	"
1898	Sept. 14	McMinnville	C. C. McCabe	"
1899	Sept. 20	Salem	John H. Vincent	"
1900	Sept. 19	Ashland	E. G Andrews	"
1901	Sept. 25	Hillsboro	W. F. Mallalieu	"
1902	Sept. 25	Grants Pass	Earl Cranston	"
1903	Sept. 30	Salem	J. W. Hamilton	"
1904	Sept. 28	Eugene	Henry Spellmeyer	"
1905	Sept. 20	Albany	W. F. McDowell	"
1906	Sept. 26	Sunnyside, Portland	H. W. Warren	"
1897	Sept. 25	Grace Church, Portland	David H. Moore	Melville T. Wire
1908	Sept. 23	First Church, Salem	Edwin H. Hughes	"
1909	Sept. 15	Cottage Grove	Charles W. Smith	C. C. Rarick
1910	Sept. 21	Hillsboro	Charles W. Smith	"
1911	Sept. 20	Salem	Charles W. Smith	"
1912	Sept. 18	Ashland	R. J. Cooke	"
1913	Sept. 24	Eugene	R. J. Cooke	"

*Oregon and California Conference.

In Memoriam

"Blessed Are the Dead Which Die In the Lord"

NAME	DECEASED		Com'ncd Traveling	
	WHEN	WHERE	When	WHERE
N. S. McAllister..	Sep 26 1860	Albany, Oregon.....	1857	Oregon.....
T. B. Sanderson...	1865	.....	1857	Oregon.....
W. S. Lewis.....	Dec. 1 1865	The Dalles, Oregon...	1856	Ohio.....
W. B. Ellsworth ..	1865	La Grande, Oregon...	1856	Oregon.....
John Tindall.....	Nov. 1 1867	Umatilla, Oregon.....	1866	Oregon.....
D. Leslie.....	Mar. 1 1869	.....	....	New England..
Wm. Royal.....	Sep. 29 1870	Salem, Oregon.....	1831	Illinois.....
J. G. Deardorf....	May 31 1872	Ft. Simcoe, Wash....	1865	Oregon.....
A. F. Waller.....	Dec. 26 1872	Salem, Oregon.....	1832	Genessee.....
G. Hines.....	August 1874	Salem, Oregon.....	1832	Genessee.....
N. Rounds.....	Jan. 2 1874	Clark Co., Wash.....	1831	Oneida.....
L. T. Woodward..	1876	.....	1850	North Indiana.
S. H. Mann.....	Mar. 15 1876	Brownsville, Oregon..	1865	Oregon.....
N. A. Starr.....	Aug. 29 1881	Springfield, Oregon...	1854	Oregon.....
H. C. Jenkins.....	Jan. 7 1883	Halsey, Oregon.....	1866	Oregon.....
J. W. York.....	Feb. 19 1884	Corvallis, Oregon....	1826	Missouri.....
John Spencer.....	Jun 30 1885	McMinville, Oregon..	1828	Pittsburg.....
H. Patterson.....	Sep. 7 1886	Hillsboro, Oregon....	1867	Oregon.....
T. L. Sails.....	Feb. 26 1888	McMinville, Oregon..	1874	Oregon.....
J. T. Wolfe.....	July 24 1888	Corvallis, Oregon....	1865	Oregon.....
W. M. Roberts....	Aug. 22 1888	Dayton, Oregon.....	1834	Philadelphia...
L. M. Nickerson..	Sep. 12 1888	Crafton, California...	....	Oneida.....
Wm. Helm.....	Jan. 23 1890	Portland, Oregon.....	1822	Kentucky.....
H. P. Satchwell...	Feb. 1 1894	Newberg, Oregon.....	1859	New England..
Josiah L. Parrish..	1895	Salem, Oregon.....	1855	Oregon.....
John H. Roork....	Feb. 18 1895	Salem, Oregon.....	1869	Oregon.....
Hiram P. Webb...	Aug. 23 1895	Sellwood, Oregon....	1883	Oregon.....
Albert N. McCart.	May 1896	Portland, Oregon.....	1889	Idaho.....
John N. Denison..	Jan. 14 1897	Grants Pass, Oregon..	1871	Oregon.....
G. W. Quimby....	Sep. 6 1897	Viola, Oregon.....	1867	Missouri.....
C. R. Thoburn....	May 9 1899	Portland, Oregon.....	1885	India.....
P. M. Starr.....	Oct. 21 1900	Brownsville, Oregon..	1856	Oregon.....
J. McIntire.....	June 3 1901	LaFayette, Oregon...	1884	Oregon.....
O. B. Streyffeler..	July 20 1901	Santa Ana, Cal.....	1893	Oregon.....
G. W. Gue.....	July 24 1901	Portland, Oregon.....	1859	Illinois.....
R. T. Baldwin...	Aug. 6 1903	Pasadena, California.	1882	Kansas.....
G. W. Roork.....	June 5 1904	Lostine, Oregon.....	1855	Oregon.....
H. R. Hill.....	Sep. 16 1904	Portland, Oregon.....	1903	Oregon.....
N. Doane.....	May 4 1905	Portland, Oregon.....	1853	Oregon.....
R. M. Corner.....	July 27 1905	Mosca, Colorado.....	1891	Oregon.....
J. W. Miller.....	Feb. 14 1906	Portland, Oregon.....	1853	Oregon.....
D. L. Spaulding...	1905	Spokane, Wash.....	1858	Oregon.....
C. Alderson.....	Oct. 12 1907	Albany, Oregon.....	1856	Oregon.....
I. D. Driver.....	Oct. 30 1907	Tangent, Oregon.....	1858	Oregon.....
J. M. Sweeney....	June 2 1908	Elkton, Oregon.....	1884	Oregon.....
J. R. Hammond...	Apr. 24 1908	Cataumet, Mass.....	1866	N. Y. East.....
D. McLachlin.....	Nov. 28 1908	Portland, Oregon.....	1869	Mississippi.....
J. H. B. Royal....	Jan. 6 1910	Portland, Oregon.....	1854	Oregon.....
C. C. Stratton....	April 10 1910	Portland, Oregon.....	1858	Oregon.....
T. F. Royal.....	Mar. 7 1911	Portland, Oregon.....	1846	Rock River....
N. M. Skipworth.		Eugene, Oregon	1881	Col. River ....

Conference Roll and Directory

EFFECTIVE ELDERS

NAME	ADMITTED			P. O. ADDRESS (In State of Oregon unless otherwise designated)
	Where First	When	When Oregon	
Abbett, J. T.	N. W. Indiana	1884	1890	Eugene
Aldrich, H. N	Detroit	1894	1911	Cottage Grove
Allen, R. H.	Oregon	1906	....	624 N. Capitali St, Salem
Avison, R. N.	Minnesota	1888	1910	Salem
Beckman, C. O.	N. Minnesota	1896	1903	113 Third St., Albuquerque, New Mexico
Bennett, G. H.		....	1913	Dallas
Beatty, J. L.	Upper Iowa	....	1888	Bonanza
Blackwell, R. C.	Oregon	1897	....	Juneau, Alaska
Brackenbury, A. C.	Wyoming	1894	1903	Brownsville
Bristol, B. A.	Oregon	1899	....	Jefferson
Brown, J. M.		....	....	Nehalem
Browne, W. R. F.	North Dakota	1894	1904	Silverton
Bryan, C. H.		....	1912	Coquille
Calder, A. B.	Meth. Ch. of Can	1885	1908	368 Hemlock Av. Portl'd
Chandler, L. W.	Central Tennessee	1881	1913	Drain
Clemo, F. S.	Montana	1892	1901	Shedds
Cook, C. T.	Columbia River	1901	1909	Seward, Alaska
Coslet, Alonzo		....	1913	Gold Hill
J. N. Crenshaw		....	1913	Coburg
Creesy, Chas. L.	Oregon	1907	....	Central Point
Dark, C. L.	Meth. Protestant	....	1911	Rainier
Dewart, S. H.	Minnesota	1883	1904	Dilley
Douglass, W. J.	Michigan	1885	1906	Ashland
Downs, T. H.	Meth. Ch. of Can	1887	1907	Canby
Drake, F. G.	West Wisconsin	1898	1907	Harrisburg
Drew, W. P.	Des Moines	1899	1903	142 Garfield Avenue Galesburg, Ills.
Dunlap, R. E.	Oregon	1895	....	Forest Grove
Dunlop, J. F.	N. W. Iowa	1895	1908	Junction City
Eldridge, E. O	Baltimore	1876	1909	Medford
Erskine, W. M.	Iowa	1890	1905	Yamhill
Feese, G. H.	Arkansas	1887	1903	Lakeview
Fields, D. Lester	Oregon	1901	....	McMinnville
Fisher, F. V.	Black Hills Miss'n.	1889	1909	
Fisher, A. N.	E. Genesee	1862	1900	71 So. Euclid Avenue Pasadena, Cal.
T. B. Ford	Mis.and Ark.	1868	1912	Oregon City
Fry, William H	Meth. Ch. of Can.	1896	1910	1064 E. Yamhill, Portl'nd
Gittins, E	Oregon	1884	....	Amity
Gordon, W. S.	Oregon	1897	....	Astoria
Gould, Hiram	Oregon	1888	....	Woodburn
Gray, G. A.	Central Ohio	1906	1907	Marcola
Green, J. S.	North Nebraska	1895	1909	Halsey
Hamilton, C. L.	Nebraska	1890	1902	1607 E. Stark, Portland
Hammond, E. S.			1913	Salem
Hampton, Wm. H.	N. W. Kansas	1905	1910	36 E. 80th St., Pordtlan
Hawkins, J. K.	Oregon	1901	....	588 Tacoma Av., Portl'd
Hisey, A. S.	Nebraska	....	1910	North Bend

EFFECTIVE ELDERS

NAME	ADMITTED			P. O. ADDRESS (In State of Oregon unless otherwise designated)
	Where First	When	When Oregon	
Hocking, Richard	N. Dakota	1888	1909	Stayton
Hollingshead, W. B.	E. Ohio	1885	1897	1026 Arch St., Philadel'a
Homan, Fletcher	Des Moines	1896	1908	Salem
Hopkins, G. F.	Meth. Ch. of Can.	1884	1910	154 Webster St., Portland
Ingalls, W. E.				212 Leavitt St., Portland
Irvine, J. H.	East Maine	....	1911	Salem
Jahn, G. A.	Pacific German	....	1911	Milwaukee, R. D. 1, Box 46
Jeffrey, W. R., Jr.	Iowa	1893	1907	Grants Pass
James, Frank	Michigan	1907	1909	59th Av. & 44th St. SE. Po'd
Kester, S. J.	Colorado	1902	1907	Gardner
Knight, C. Mayne			1913	Bandon
Knotts, Joseph	Oregon	1907	....	Marshfield
Lee, Harry	Dakota	....	1911	
Leech, D. H.	Columbia River	1897	1899	Albany
Lisle, James	Des Moines	1862	1910	Salem
Mace, E. S.	Wilmington	1885	1910	Myrtle Point
Maclean, A. R.	S. Kansas	1887	1908	Roseburg
McCain, Harry G.	Oregon	1910	....	20 Shawnee Bld. Topeka K.
McCulloch, C. O.	Central Illinois	1873	1911	887 Savier St., Portland
McDougall, J. W.	Michigan	1889	1901	324 Glenn Ave., Portland
McPherson, C. T.	M. E. Ch., South	1897	1899	Clatskanie
Mickey, J. J.		....	1912	Turner
Moore, Jas. T.	East Maine	1890	1909	Springfield
Moore, James	Oregon	1897	....	Salem
Moore, W. B.	Oregon	1894	....	Lents
Mulligan, A. S		....	1913	Sheridan
Myers, R. E.	Oklahoma	1893	1907	Hillsboro
Oliver, G. O.	Oregon	1905	....	Seaside
Parounagian, M. B.	Vermont	1893	1907	Salem
Parsons, John	Oregon	1877	....	1117 Powell St., Portland
Patton, J. J.	Oregon	1904	....	Fairbanks, Alaska
Poor, L. C.	N. Indiana	1897	1908	677 Vanderbilt St. Portl'd
Rarick, C. C.	S. W. Kansas	1892	1906	217 Morris St., Portland
Richards, E. C.		....	1913	Klamath Falls
Rollins, J. C.	Congregational Ch	....	1910	Corvallis
Rummell, H. W.	North Nebraska	1905	1911	Wilbur
Sandifur, F. N.	Indiana	1895	1908	Independence
Schwartz, H. W.		....	1907	Sendai, Japan
Sherwood, Edwin		....	1913	Salem
Skipworth, Walton	Oregon	1885	....	Newberg
Smith, Ernest M.	Oregon	1909	....	Salem
Smith, L. F.	Nebraska	1887	1906	310 Oak St., Portland
Spencer, J. C.	California	1901	1911	Salem
Stewart, W. C.	Oregon	1906	....	Dayton
Summerville, D. T.		....	1913	788 Amherst St. Portland
Sutcliffe, Robt.	East Maine	1894	1908	Lebanon
Thomas, Louis	Meth. Ch. of Can.	1903	1908	1347 E. 10th, N., Portl'd
Todd, E. H.	Des Moines	1886	1910	2021 S. 7th, Tacoma, W.
Trimble, Delmer H.	Meth. Ch. of Can.	1896	1906	644 E. Ankeny St., Port'd
Tufts, G. L.	Cincinnati	1884	1904	1577 Leroy Avenue, Berkeley, California
Van Marter, C. M.	N. W. Iowa	1895	1907	1145 E. Madison, Portl'd

EFFECTIVE ELDERS

NAME	ADMITTED			P. O. ADDRESS (In State of Oregon unless otherwise designated)
	Where First	When	When Oregon	
Van Fossen, H. J.	Minnesota	1877	1906	Ashland
Watters, D. A.	Iowa	1874	1890	321E. 8th St., N. Portl'd
Wall, Oren	Indiana	1903	1911	Yoncalla
Weber, W. J.	S. W. Kansas	1906	1907	Tillamook
Westervelt, J. H.	Ohio	1899	1909	Cedarville, California
Wilkinson, H. S.	Upper Iowa	1893	1910	Eugene
Willings, Vellmore E.			1913	Arleta
Wilson, C. T.	Wilmington	1892	1905	20 Shawnee Bl. Topeka, Ks
Wire, Melville T.	Oregon	1902	....	Gresham
Young, Benjamin	Colorado	1890	1907	221 11th St., Portland
Youngson, W. W.			1913	691 E. 62nd N., Portland
SUPERNUMERARIES				
Atkinson, H. T.	Oregon	1894		1483 Winona, Portland
Belknap, L. F.	Oregon	1893		
Chan Sing Kai	Meth. Ch. Canada	1901	1902	226½ Morrison St Port'd.
DeBord, J. B.	Kentucky	1903	1908	
Fisher, F. V.	Black Hills Mission	1889	1909	
Holladay, E. C.	Des Moines	1896	1909	Dallas
Lawrence, C. H.			1912	
Moore, D. W.	Dakota	....	1913	
Pepper, W. B.	Oregon	1901	....	4117 N. 44th Ave., Chicago, Ill.
Rutledge, H. I.	Iowa	1899	1908	
Spiess, Henry	M. E. Ch. South	1896	1905	
Salisbury, H. R.	Upper Iowa	1892	1907	
Wentzell, G. J.		....	1908	
Oberg, H.	Oregon	1891	....	Portland
RETIRED MINISTERS				
Booth, Robert	Oregon	1855	....	Salem
Bryan, C. M.	N. W. Iowa	1867	1886	Jefferson
Buckner, N. S.	Illinois	1866	1893	Calistoga, California
Calder, F. H.	Nebraska	1879	1888	Renton, Wash.
Clarke, Nelson	Oregon	1857	....	1720 Walnut Street, Berkeley, California
Cline, C. E.	S. Illinois	1868	1888	709 East Salmon Street Portland
Cochran, L. G.	Central Illinois	1881	1900	Upland, California
Fairchild, A. C.	Oregon	1861	....	Redlands, California
Flinn, John	Maine	1848	1906	719 Hancock St., Portl'd
Gardner, W. J.	N. W. Iowa	1875	1890	Cottage Grove
Harbit, N. J.		....	....	
Hoberg, J.	Oregon	1861	....	McMinnville
Holcomb, W. S.	Columbia River	1886	1901	Brownsville
Horner, E. R.	Columbia River	1874	1889	Beaverton
Kerr, W. T.	Central Illinois	1877	1895	1012 Mississippi Ave. Portland
Lewis, C. A.	Nebraska	1877	1889	Oak Grove
Meminger, S. E.	Central Penna.	1883	1889	
Myers, W. H.	S. W. Kansas	1886	1892	Brownsville
Rees, C. M.	N. Dakota	1887	1901	Amity
Skidmore, J. H.	Oregon	1868	....	Junction City

SUPERANNUATES—Continued

NAME	ADMITTED			P. O. ADDRESS (In State of Oregon unless otherwise designated)
	Where First	When	When Oregon	
Snyder, Samuel	N. W. Iowa	1881	1898	Brownsville
Snyder, Sanford	Michigan	1872	1898	Salem
Stephens, D. G.	Wyoming	1872	1894	Woodlawn
Stockwell, C. A.	Wisconsin	1872	1902	Marquam
Stratford, J. L.	So. Kansas	1880	1892	Creswell
Wire, M. C.	Rock River	1876	1884	Newberg
Wolfe, David	Minnesota	1889	1891	Boring
Jones, T. L.	Oregon	1877	....	Brownsville
Round, G. F.	M. E. Ch., South	1865	1888	Newberg
Sleeth, Asa	S. E. Indiana	1870	1903	1025 Michigan Av, Port'd

UNDERGRADUATES--Fourth Year

Jasper, Franklin M.	Oregon	1908	....	Hope Chapel
Rees, Clarence B.	Oregon	1910	....	Estacada

Third Year

Bishop, Robert S.	Oregon	1909	....	Creswell
Curtis, Chesley E.		....	....	Buena Vista
Heist, Aaron A.	Oregon	1908	....	Heck Hall, Evanston, Ill.
Luther, Edward T.	Oregon	1911	....	St. Helens
Powell, Wm. F.	Oregon	1912	....	Knappa
Yarnes, Thomas D.	Oregon	1911	....	Brooks
Prose, Leonard T.		....	1912	Willamina

Second Year

Heath, C. O.	Oregon	1912	....	Eugene
Warrell, John W.	Oregon	1912	....	Klamath Agency
Young, Robt. C.	Oregon	1912	....	Elkton

First Year

Acheson, Thos.	Oregon	1913	....	Merrill
Coleman, J. F.	Oregon	1913	....	Mulino
Francis, F. S.	Oregon	1913	....	
Hall, George W.	Oregon	1910	....	Bonanza
Marcy, M. A.	Oregon	1913	....	Falls City
Reid, M. M.	Oregon	1913	....	Tualatin
Snyder, Fred W.	Oregon	1913	....	Lorane
Warren, W. J.	Oregon	1913	....	Wilderville

Conference Officers

PRESIDENT—Bishop Richard J. Cooke, D. D., LL. D., 1064 Thurman street, Portland, Oregon.

SECRETARY—C. C. Rarick, 217 Morris Street, Portland, Oregon.

ASSISTANTS—R. E. Myers, Frank James.

STATISTICIAN—D. Lester Fields, McMinnville, Oregon.

ASSISTANTS—T. D. Yarnes, E. M. Smith, E. T. Luther, C. O. Heath, H. T. Green, C. B. Rees.

TREASURER—H. T. Atkinson, 1483 Winona street, Portland.

ASSISTANTS—F. N. Sandifur, G. O. Oliver, F. S. Clemo.

CONFERENCE POSTMASTER—C. T. McPherson.

RAILROAD SECRETARY—W. B. Moore.

Boards and Committees

CONFERENCE BOARD OF FOREIGN MISSIONS.

The District Superintendents, the District Missionary Secretaries, the District Epworth League Presidents, one Sunday School Superintendent and one Layman from each District as follows:

EUGENE DISTRICT—L. L. Lewis, Eugene; A. M. Hammer, Albany.

KLAMATH DISTRICT—C. A. Meeker, Medford; H. L. Gilkey, Grants Pass.

PORTLAND DISTRICT—N. F. Titus, Portland; J. W. Day, Portland.

SALEM DISTRICT—E. C. Minton, Salem; A. G. Hoffman, Forest Crove.

OFFICERS—R. N. Avison, Secretary; Delmer H. Trimble, President; D. H. Leech, Treasurer; W. R. Jeffrey, Jr., Vice-President.

CONFERENCE BOARD OF HOME MISSIONS AND CHURCH EXTENSION.

The District Superintendents, ex-officio: W. W. Youngson,

W. T. Kerr, F. S. Akin, Ray Cox, R. H. Hughes, S. S. Gillispie, Portland; R. A. Booth, Eugene; F. B. Sackett, Sheridan.

DISTRICT BOARDS OF HOME MISSIONS AND CHURCH EXTENSION.

Eugene District—District Superintendent, H. S. Wilkinson, J. C. Rollins, R. K. Ohling, R. A. Booth.

Klamath District—District Superintendent, A. R. Maclean, C. L. Cressy, C. E. Widdoes, W. T. Lawton.

Portland District—District Superintendent, C. O. McCulloch, G. F. Hopkins, G. F. Johnson, A. F. Flegal.

Salem District—District Superintendent, Hiram Gould, J. H. Irvine, J. F. Hertzler, W. M. Barrett.

BOARD OF EXAMINERS.

Geo. F. Hopkins, Chairman; W. J. Douglass, Registrar; D. A. Watters, Treasurer; D. Lester Fields, W. R. F. Brown, G. H. Feese, W. S. Gordon, J. K. Hawkins, W. R. Jeffrey, Jr., D. H. Leech, A. R. Maclean, Delmar H. Trimble, G. O. Oliver, L. C. Poor, C. O. McCulloch, Hiram Gould.

CONFERENCE BOARD OF SUNDAY SCHOOLS.

The District Superintendents, ex-officio: W. H. Fry, President; W. C. Stewart, Vice-President; E. O. Eldridge, Secretary; R. S. Bishop, Treasurer; C. C. Miller, J. W. Zimmerman, A. E. Austin, C A. Meeker.

CONFERENCE MISSIONARY SECRETARIES.

Eugene District—D. H. Leech.

Klamath District—W. R. Jeffrey, Jr.

Portland District—Delmar H. Trimble.

Salem District—R. N. Avison.

BOARD OF CONFERENCE RELATIONS.

Term to expire 1914, W. J. Douglass, W. R. F. Browne, A. R. Maclean; term to expire 1915, Hiram Gould, E. H. Todd, W. C. Stewart; term to expire 1916, W. S. Gordon, Delmer H. Trimble, J. K. Hawkins.

CONFERENCE BOARD OF STEWARDS.

Term to expire 1914, E. Gittins, D. H. Leech, C. L. Cressy; term to expire 1915, L. F. Belknap, M. B. Parounagian, Joseph Knotts; term to expire 1916, W. R. Jeffrey, Jr., C. L. Hamilton;

CONFERENCE BOARD OF DEACONESSES.

Term to expire 1914, Delmer H. Trimble, Mrs. T. S. McDaniel, C. C. Rarick; term to expire 1915, Miss Maud Kenworthy, Benjamin Young, W. J. Douglass; term to expire 1916, J. W. McDougall, Wm. H. Fry, Mrs. F. B. Holbrook.

CONFERENCE TRUSTEES.

Term to expire 1914, T. L. Jones; term to expire 1915, Hiram Gould; term to expire 1916, W. T. Kerr.

TRUSTEES CONFERENCE CLAIMANTS PERMANENT FUND.

Term to expire 1914, T. L. Jones; term to expire 1915, Hiram Gould; term to expire 1916, W. T. Kerr.

INCORPORATION OF CHURCHES.

T. B. Ford, Walton Skipworth, Benjamin Young, R. N. Avison, I. H. Van Winkle, J. W. Reynolds, R. A. Booth.

LORD'S DAY ALLIANCE.

C. O. McCulloch, Wm. H. Fry, Walton Skipworth.

SOCIAL SERVICE COMMISSION.

C. O. McCulloch, R. N. Avison, W. J. Douglass.

CONFERENCE FINANCE COMMISSION.

J. K. Hawkins, G. F. Hopkins, W. R. Jeffrey, Jr., D. H. Leech, R. A. Booth, Eugene; T. S. McDaniel, Portland; D. A. Lawton, Medford; A. A. Lee, Salem.

EPWORTH LEAGUE INSTITUTE COMMISSION

Joseph Knotts, Frank James, A R. Maclean, W. J. Weber, J. C. Spencer.

TRIERS OF APPEALS.

Robert Sutcliff, T. B. Ford, W. R. Jeffrey, Jr.; Reserves: J. C. Rollins, A. C. Brackenbury.

TO PREACH THE MISSIONARY SERMON.

Robert Sutcliffe; Alternate, H. S. Wilkinson.

Standing Committees

AGGRESSIVE EVANGELISM—C. M. Van Marter, A. C. Brackenberry, J. T. Moore, W. R. Jeffrey, Jr.

AHDITING—C. L. Dark, H. W. Rummell, B. A. Bristol, W. B. Moore.

AMERICAN BIBLE SOCIETY—A. S. Mulligan, H. N. Aldrich, C. L. Creesy, A. B. Calder.

BOOKS AND PERIODICALS—S. H. Dewart, F. N. Sandifur, E. O. Eldridge, G. O. Oliver,

CHILDREN'S DAY—C. B. Rees, S. J. Kester, L. C. Poor, H. W. Rummell.

CHINESE WORK—G. F. Hopkins, F. G. Drake, W. M. Erskine, E. C. Richards.

EDUCATION—William H. Fry, Robert Sutcliffe, R. N. Avison, Walton Skipworth, John Parson, H. S. Wilkinson, A. R. Maclean, G. H. Feese.

EPISCOPAL AND CONFERENCE CLAIMANT'S FUND—W. H. Hampton, J. M. Brown, Richard Hocking, A. Coslet.

EPWORTH LEAGUE—Frank James, Joseph Knotts, J. C. Spencer, W. R. Jeffrey, Jr.

FREEDMEN'S AID SOCIETY—M. T. Wire, C. T. McPherson, J. M. Crenshaw, W. J. Warren.

INDIAN MISSIONS—W. J. Weber, C. E. Curtis, D. T. Summerville, J. L. Beatty.

MEMOIRS—Louis Thomas, Edward Gittins, R. H. Allen, E. O. Eldridge.

METHODIST BROTHERHOOD—D. Lester Fields, President; R. E. Myers, Secretary; Lester C. Poor, Joseph Knotts, Chas. L. Creesy.

PURLIC WORSHIP—Pastor and District Superintendent.

RESOLUTIONS—Benjamin Young, R. E. Dunlap, C. M. Knight, A. R. Maclean.

SANCTITY OF THE SABBATH—T. H. Downs, J. J. Mickey, C. O. McCulloch, J. W. Warrell.

TEMPERANCE—W. E. Ingalls, C. H. Bryan, T. B. Ford, W. J. Douglass.

NOTE—The above committees are the nominations of the District Superintendents, and for the approval of the Annual Conference of 1913. They are arranged without reference to permanent chairmanship. The first named will call the committee together for organization on the first day of Conference session.

Appointments

Names in *Italics* are *Undergraduates*. Those in *Parenthesis* are *Supplies*. The numeral following the name indicates the year of service on that charge. Districts and charges are alphabetically arranged. Where different from name of charge, post-office of pastor is given in brackets; also street and number where necessary. (See Conference Roll, pages 10-13.) Name of state Oregon unless otherwise indicated.

EUGENE DISTRICT.

J. T. Abbett, Superintendent, 4

1398 Willamette St., Eugene, Oregon.

Miss Florence Twidwell, Deaconess, Eugene, Oregon.

Albany	D. H. Leech	3
Bandon	C. Mayne Knight	1
Brownsville	A. C. Brackenbury	1
Buena Vista	*C. E. Curtis*	1
Coburg	J. N. Crenshaw	1
Coquille	C. H. Bryan	1
Corvallis	J. C. Rollins	4
Cottage Grove	H. N. Aldrich	1
Crawfordsville	(Earl Brown)	1
Creswell	*Robert S. Bishop*	1
Drain	L. W. Chandler	1
Elkton	*Robert C. Young*	1
Eugene (Assistant C. O. Heath 1)	H. S. Wilkinson	4
Gardiner	S. J. Kester	1
Halsey	J. S. Green	2
Harrisburg	F. G. Drake	1
Irving	R. H. Allen	2
Independence	F. N. Sandifur	3
Jefferson	B. A. Bristol	3
Junction City	J. F. Dunlop	1
Lebanon	Robert Sutcliffe	2
Lorane Circuit (Lorane)	*Fred W. Snyder*	2
Lowell Circuit (Fall Creek)	(Walter Ross)	1
Marcola	G. A. Gray	2
Marshfield	Joseph Knotts	1
Mehama and Lyons (1441 Trade St., Salem)	(E. H. Gebert)	1
Monroe	(J. G. Crozier)	1

Mountain View (Corvallis)	(R. J. Davenport)	3
Myrtle Point	E. S. Mace	1
North Bend	A. S. Hisey	4
Port Orford	(B. B. Paull)	1
Shedds	F. S. Clemo	4
Siletz Indian Mission	(W. T. Pearce)	7
Springfield	J. T. Moore	1
Stayton	Richard Hocking	1
Toledo	(Sanford Snyder)	1
Turner	J. J. Mickey	1
Yoncalla	Oren Wall	3

KLAMATH DISTRICT.

H. J. Van Fossen, Superintendent (1), Ashland, Oregon.

Ashland	W. J. Douglass	1
Bonanza	(G. W. Hall)	1
Canyonville	(J. T. Cowley)	1
Central Point	Chas. L. Creesy	1
Dorris	To be supplied	
Gold Hill	Alonzo Coslet	1
Grants Pass	Wm. R. Jeffrey, Jr.	3
Indian Mission, Klamath (Klamath Agency)	*J. W. Warrell*	3
Indian Mission, Yainax (Bonanza)	J. L. Beatty	2
Jacksonville	(A. S. Jenkins)	1
Kerby	*W. J. Warren*	1
Klamath Falls	E. C. Richards	1
Lakeview	Geo. H. Feese	1
Medford	E. O. Eldridge	3
Merrill	*Thomas Acheson*	2
New Pine Creek	To be supplied	
Oakland and Sutherland	(Geo. P. Trites)	1
Paisley	(T. J. Strawbridge)	1
Roseburg	A. R. Mclean	3
Roseburg Circuit	(R. E. Mathis)	1
Talent	(Isaac T. Reames)	1
Ten Mile	(J. H. Adams)	1
Wilbur	H. W. Rummell	1
Wilderville	*W. J. Warren*	1
Wolf Creek	C. E. Wharton	1

PORTLAND DISTRICT.

J. W. McDougall, Superintendent, 4

324 Glenn Ave., Portland, Oregon.

Astoria	W. S. Gordon	1
Clatskanie	C. T. McPherson	1
Houlton	D. T. Summerville	1
Knappa	*W. F. Powell*	1
Linnton	To be supplied	
Portland-Centenary	D. H. Trimble	4
Central	C. C. Rarick	2
Chinese Mission	To be supplied	
Clinton Kelly Memorial	John Parsons	1
Epworth	C. O. McCullough	1
First Church	Benjamin Young	7
Grace	To be supplied	
Laurelwood	V. E. Willings	1
Lincoln	(M. C. Reed)	1
Mt. Tabor	C. L. Hamilton	2
Montavilla	W. H. Hampton	3
Patton	G. F. Hopkins	2
Rose City Park	W. W. Youngson	2
Sellwood	J. K. Hawkins	3
St. Johns	W. E. Ingalls	1
Sunnyside	Wm. H. Fry	4
Trinity	A. B. Calder	1
University Park	L. C. Poor	1
Westmoreland	(H. T. Greene)	3
Woodstock	Frank James	1
Woodlawn	Louis Thomas	2
Rainier	C. L. Dark	2
Seaside	G. O. Oliver	3
St. Helens	*E. T. Luther*	2
Warrenton	(J. J. Pacey)	1

SALEM DISTRICT.

James Moore, Superintendent, 5

1395 S. High St., Salem, Oregon.

Amity	Edward Gittens	6
Ballston (Salem, 1675 N. Summers St.)	(J. M. Hixson)	4
Banks (Milwaukie R. D. 1, Box 46)	G. A. Jahn	1
Beaverton	(Robert Brymer)	1

Brooks	*T. D. Yarnes*	4
Canby	T. H. Downs	1
Carlton and Hubbard	To be supplied	
Clackamas and Oak Grove	(C. H. Wooley)	1
Cleone	To be supplied	
Cornelius	(F. A. Piper)	1
Dallas	G. H. Bennett	1
Dayton	W. C. Stewart	2
Dilley	S. H. Dewart	1
Estacada	*C. B. Rees*	1
Falls City	*M. A. Marcy*	1
Forest Grove	R. E. Dunlap	1
Gresham	M. T. Wire	2
Hillsboro	R. E. Myers	1
Hope Chapel (Salem, R. D. 9)	*F. M. Jasper*	5
Lafayette	(C. W. Comstock)	1
Lents	W. B. Moore	6
McMinnville	D. L. Fields	1
Mulino	*J. F. Coleman*	1
Nehalem	J. M. Brown	2
Newberg	Walton Skipworth	2
Oregon City	T. B. Ford	3
Oswego	(W. L. Wilson)	1
Pleasant Home and Boring (310 Oak St., Portland)	L. F. Smith	1
Salem—First Church	R. N. Avison	4
Jason Lee Memorial	J. H. Irvine	2
Leslie	J. C. Spencer	1
West Salem (Salem)	(M. L. Bullock)	1
Sandy	E. M. Smith	1
Scholls and Farmington (Hillsboro R. D. 2)	(T. J. Hazelton)	2
Sheridan	A. S. Mulligan	1
Silverton	W. R. F. Browne	1
Tillamook	W. J. Weber	1
Tualatin	*M. M. Reid*	2
Viola (Springwater R. D. 1)	(C. C. Coop)	3
Willamina	*L. T. Prose*	1
Wilsonville	Wm. Nicholl	1
Woodburn	Hiram Gould	1
Yahmill	W. M. Erskine	1

SPECIAL APPOINTMENTS.

A. N. Fisher, Field Secretary of Systematic Beneficence, member First Church, Portland, Quarterly Conference.

Fletcher Homan, President Willamette Uuiversity, member First Church Salem, Quarterly Conference.

E. H. Todd, President University Puget Sound, member First Church, Portland, Quarterly Conference.

Clarence True Wilson, General Secretary Temperance Society of the Metholist Episcopal Church, Topeka, Kans., member Centenary, Portland, Quarterly Conference.

H. G. McCain, Extension Secretary Temperance Society of the Methodist Episcopal Church, Topeka, Kans., member First Church, Salem, Quarterly Conference.

W. B. Hollingshead, Secretary of Apportionments, member First Church, Portland, Quarterly Conference.

Jas. Lisle, Librarian Willamette University, member First Church, Salem Quarterly Conference.

G. L. Tufts, Secretary of Methodist Federation for Social Service, member First Church, Portland, Quarterly Conference.

W. P. Drew, President of Knox College, Galesburg, Ill., member First Church, Salem, Quarterly Conference.

D. A. Watters, Financial Secretary of Kimball College of Theology, member First Church, Portland, Quarterly Conference.

C. M. Van Marter, Conference Evangelist, member Centenary Church, Portland, Quarterly Conference.

A. A. Heist, member First Church, Portland, Quarterly Conference. F. S. Francis and G. W. Hall, members First Church, Salem, Quarterly Conference, left without appointment to attend one of our schools.

M. B. Parounagian, Sunday School Missionary, member Leslie Church, Salem, Quarterly Conference.

R. C. Blackwell, Superintendent Alaska Mission.

J. J. Patton and C. C. Cook, Missionaries in Alaska.

H. W. Swartz, Missionary in Japan.

C. O. Beckman, Missionary in New Mexico.

J. H. Westervelt and C. W. Pogue, Missionaries in Nevada Mission.

Edwin Sherwood, Professor in Kimball College of Theology, member First Church, Salem, Quarterly Conference.

Missionary Appropriations

EUGENE DISTRICT.

Bandon	$ 175 00
Coquille	175 00
Crawfordsville	125 00
Drain	50 00
Elkton	75 00
Harrisburg	100.00
Irving	100 00
Jefferson	100 00
Lorane Circuit	125 00
Lowell Circuit	75 00
Marcola	100 00
Mehama and Lyons	125 00
Myrtle Point	100 00
Port Orford	200 00
Shedds	45 00
Siletz Indian Mission	325 00
Stayton	150 00
Toledo	150 00
Turner	100 00
Yoncalla	100 00
Total	$2,495 00

KLAMATH DISTRICT.

Bonanza	$ 150 00
Canyonville	100 00
Central Point	100 00
Dorris	40 00
Gold Hill	200 00
Jacksonville	130 00
Kerby	100 00
Merrill	150 00
New Pine Creek	40 00
Oakland and Sutherlin	150 00
Paisley	180 00
Roseburg Circuit	100 00
Talent	200 00
Ten Mile	100 00
Wilbur	180 00
Wilderville	100 00
Wolf Creek	200 00
District	600 00
Klamath Indian Mission	525 00
Total	$3,345 00

PORTLAND DISTRICT.

Clatskanie	$ 160 00
Houlton	225 00
Knappa	225 00

Linnton	100 00
Rainier	175 00
Warrenton	200 00
Total	$1,085 00

SALEM DISTRICT.

Ballston	$ 125 00
Banks	175 00
Beaverton	150 00
Brooks	100 00
Carlton and Hubbard	100 00
Cleone	100 00
Dayton	100 00
Dilley	150 00
Falls City	50 00
Hope Chapel	125 00
Lafayette	50 00
Mulino	125 00
Nehalem	175 00
Oswego	100 00
West Salem	100 00
Sandy	150 00
Tualatin	75 00
Viola	150 00
Willamina	225 00
Yamhill	100 00
Total	$2,375 00
Grand total	$9,300 00

All the above appropriations subject to readjustment by the Conference Board of Home Missions and Church Extension, to conform to appropriations made by the General Committee Nov., 1913. Approved.

Disciplinary Questions

1. Is this Annual Conference incorporated according to the requirements of the Discipline?

Yes.

2. Who have been Received by Transfer, and from what Conferences?

L. T. Prose, California; C. Mayne Knight, Colorado; D. T. Summerville, Oklahoma; A. S. Mulligan and J. N. Crenshaw, Columbia River; D. W. Moore, Dakota; Edwin Sherwood, Ohio;

G. H. Bennett, Rock River; H. G. McCain, Central Ewedish; L. W. Chandler and A. Coslet, Idaho; E. C. Richards, N. W. Iowa; E. S. Hammond, New England Southern; W. W. Youngson, Newark.

3. Who have been Readmitted?

None.

4. Who have been received on credentials and from what churches?

Velmore E. Willings, from United Evangelical Church.

5. Who have been Received on Trial?

(a) In Studies of First Year:

Fred W. Snyder, J. F. Coleman, F. S. Francis, M. M. Reid, M. A. Marcy, Thomas Acheson, W. J. Warren.

(b) In Studies of Third Year, none.

6. Who have been Continued on Trial?

(a) In Studies of First Year: G. W. Hall.

(b) In Studies of Second Year: J. W. Warrel, C. O. Heath, R. C. Young (conditioned on two books to be read).

(c) In Studies of Third Year: L. T. Prose.

(d) In Studies of Fourth Year: None.

7. Who have been Discontinued?

None.

8. Who have been Admitted into Full Membership?

Robt. S. Bishop, Edward T. Luther, Thomas D. Yarnes.

(b) Elected and Ordained Bishops previously: Wm. F. Powell.

9. What Members are in Studies in Third Fear?

(a) Admitted into Full Membership this year: Robt. S. Bishop, Edward T. Luther, Thomas D. Yarnes, Wm. F. Powell.

(b) Admitted into Full Membership previously: Aaron A. Hiest, Chesley E. Curtis.

10. What Members are in Studies of Fourth Year?

Franklin M. Jasper, Clarence B. Rees.

11. What Members have Completed the Conference Course of Study?

(a) Elected and Ordained Elders this year: Ernest M. Smith.

(b) Elected and Ordained Elders previously: None.

12. What others have been Elected and Ordained Deacons?

(a) As Local Preachers: None.

(b Under Missionary Rule: None.

(c) Under Seminary Rule, none.

13. What others have been Elected and Ordained Elders?

(a) As Local Deacons, John A. Lemery.

(b) Under Missionary Rule, none.

(c) Under Seminary Rule, none.

14. Was the Character of each Preacher examined?

This was done in the usual manner as the name of each was called in open Conference.

15. Who have been Transferred, and to what Conferences?

J. H. Cudlipp, Iowa; F. B. Short, Columbia River; H. G. McCain, Central Swedish; Fred M. Waehlte, California; H. W. Kuhlman, Rock River.

16. Who have Died?

M. M. Skipworth.

17. Who have been Located at their own Request?

None.

18. Who have been Located?

None.

19. Who have withdrawn?

E. F. Zimmerman.

20. Who have been permitted to Withdraw under Charges or Complaints?

C. H. Baldwin.

21. Who have been Expelled?

None.

22. What other personal Notation should be made?

The orders of Isaac T. Reames, an elder in the Methodist Episcopal Church South, were recognized.

23. Who are the Supernumerary Ministers, and for what number of years consecutively has each held this relation?

H. T. Atkinson 1, L. F. Belknap 2, Chan Sing Kai 1, J. B. Debord 3, F. V. Fisher 1, E. C. Holladay 4, C. H. Lawrence 1, D. W. Moore 1, H. Oberg 2, W. B. Pepper 2, H. I. Rutledge 1, H. R. Salisbury 3, Henry Spiess 1, G. J. Wentzell 4.

24. Who are the Retired Ministers?

Robert Booth, C. M. Bryan, N. S. Buckner, F. H. Calder, Nelson Clark, C. E. Cline, L. G. Cochrane, A. C. Fairchild, John Flinn, W. J. Gardner, J. Hoberg, E. R. Horner, N. J. Harbit, W. S. Holcomb, T. L. Jones, W. T. Kerr, C. A. Lewis, S. E. Menninger, W. H. Myers, C. M. Rees, G. F. Round, J. H. Skidmore, Samuel Snyder, Sanford Snyder, D. G. Stephens, C. A. Stockwell, J. L. Stratford, Asa Sleeth, M. C. Wire, David Wolfe.

25. Who are the Triers of Appeals?

Benj. Young, Robt. Sutcliffe, T. B. Ford, Walton Skipworth, W. R. Jeffrey Jr. Reserves: J. C. Rollins, A. C. Brackenbury.

26. What is the Annual Report of the Conference Board of Home Missions and Church Extension?

See Report.

27. What is the Annual Report of the Conference Board of Foreign Missions?

See Report.

28. What is the Statistical Report?

See the Statistician's Report.

29. What is the Conference Treasurer's Report?

See the Conference Treasurer's Report.

30. What is the aggregate of the Benevolent Collections ordered by the General Conference, as reported by the Conference Treasurer?

$44,384.

31. What are the claims on the Conference Fund?

$9,725.

32. What has been received on these claims, and how has it been applied?

$6,003. See Report of Conference Stewards.

33. What is the five per cent of the amount raised for the support of Conference Claimants, and paid by the Conference Treasurer to the Board of Conference Claimants for Connectional Relief?

$143.

34. What amount has been apportioned to the Pastoral Charges within the Conference to be raised for the support of Conference Claimants?

3 per cent of cash salary of pastors.

35. Where are the Preachers stationed?

See list of appointments.

36. Where shall the next Conference be held?

Centenary, Portland.

Journal

First Day

Wednesday, September 24, 1913.

Opening—The Oregon Annual Conference of the Methodist Episcopal Church opened for its 61st session in the First Methodist Episcopal Church, Eugene, Oregon, September 24, 1913, at 9 a. m., Bishop R. J. Cooke, D. D., LL. D., presiding.

Hymns 141-146 were sung and the Bishop led in prayer. The Sacrament of the Lord's Supper was administered by Bishop Cooke, assisted by H. S. Wilkinson and the District Superintendents.

Roll Call—C. C. Rarick, Secretary of the last Conference, called the roll and the following members and members on trial responded: J. T. Abbett, R .H. Allen, H. T. Atkinson, R. N. Avison, A. C. Brackenbury, B. A. Bristol, J. M. Brown, W. R. F. Brown, C. H. Bryan, A. D. Calder, F. S. Clemo, C. T. Cook, Chas. L. Cressy, C. L. Dark, S. H. Dewart, W. J. Douglass, T. H. Downs, F. G. Drake, R. E. Dunlap, J. F. Dunlop, E. O. Eldridge, W. M. Erskine, G. H. Feese, D. Lester Fields, A. N. Fisher, T. B. Ford, William H. Fry, Edward Gittens, W. S. Gordon, Hiram Gould, G. A. Gray, C. L. Hamilton, Wm. H. Hampton, Jas. K. Hawkins, Richard Hocking, Fletcher Homan, Geo. F. Hopkins, J. H. Irvine, G. A. Jahn, Wm. R. Jeffrey, Jr., Frank James, S. J. Kester, Joseph Knotts, D. H. Leech, A. R. Maclean, C. O. McCulloch, J. W. McDougall, C. T. McPherson, Jas. T. Moore, James Moore, W. B. Moore, R. E. Myers, G. O. Oliver, M. B. Parounagian, John Parsons, Lester C. Poor, Chas. C. Rarick, J. C. Rollins, H .W. Rummell, F. N. Sandifur, Walton Skipworth, L. F. Smith, J. C. Spencer, W. C. Stewart, Robert Sutcliffe, Louis Thomas, E. H. Todd, Delmer H. Trimble, G. L. Tufts, H. J. Van Fossen, D. A. Watters, W. J. Weber, H. S. Wilkinson, Clarence True Wilson, Melville T. Wire, Benjamin Young, J. L. Beatty, W. E. Ingalls, W. J. Gardner, W. T. Kerr, W. H. Myers, C. M. Rees, Sanford Snyder, C. A. Stockwell, T. L. Jones, G. F. Round, J. H. Skidmore, E. M. Smith, Chesley E. Curtis, Franklin M. Jasper, Clarence B. Rees, Robert S.

Bishop, Edward T. Luther, Thomas D. Yarnes, C. O. Heath, Wm. F. Powell, Robert C. Young.

MEMORIAL SERVICE—In accordance with our rule, the roll of our honored dead was called and a Memorial Service was conducted by the Committee on Memoirs. Wm. R. Jeffrey, Jr., announced that N. M. Skipworth, a retired member of our Conference; R. Z. Brown, who was supplying our work at Crawfordsville; Mrs. L. W. Chandler, wife of our pastor at Drain; Mrs. David Wolfe, wife of David Wolfe, a retired member of our Conference, and Juell Ella May Spiess, daughter of our pastor at Clackamas, had died during the year. Hymns 583 and 628 were sung. Miss Florence Twidwell sang a solo, "One Sweetly Solemn Thought." Louis Thomas read a portion of the 14th chapter of the Gospel by St. John. Prayer was offered by J. H. Irvine, and the address was made by Wm. R. Jeffrey, Jr.

ORGANIZATION—The following Conference officers were elected: C. C. Rarick, Secretary; assistants, R. E. Myers and Frank James.

Statistician, D. Lester Fields; Assistants, Thomas D. Yarnes, Ernest M. Smith, Edward T. Luther, H. T. Green, Clarence B. Rees.

Treasurer, H. T. Atkinson; Assistants, F. N. Sandifur, G. O. Oliver, F. S. Clemo, Robert H. Allen.

Conference Postmaster, C. T. McPherson.

BAR—On motion of J. T. Abbett, the Bar of the Conference was fixed to include the first six rows of seats.

STANDING COMMITTEES—On motion of R. E. Dunlap, the list of Standing Committes as published in the last Conference Journal was confirmed.

On motion of J. T. Abbett, Robert S. Bishop was substituted for H. I. Ruttledge on the Committee on Temperance.

BOARD OF CONFERENCE RELATIONS—On motion of H. Gould, E. H. Todd was elected a member of the Board of Conference Relations, to take the place of J. J. Patton, who was recently appointed to a charge in Alaska. Also, on motion of H. Gould, W. S. Gordon, Delmer H. Trimble and J. K. Hawkins were reelected for the three-year term on this Board.

BOARD OF CONFERENCE STEWARDS—On motion of D. H. Leech, Wm. R. Jeffrey, Jr., and C. L. Hamilton were elected to serve three years on the Conference Board of Stewards.

EXCUSED—On motions by H. Gould, D. H. Leech and D. L. Fields, representing the Board of Conference Relations, Conference Stewards and Statisticians, respectively, all members of the

same were excused from serving on any other Boards and Committees.

Rules of Order—On motion of R. E. Dunlap, the Rules of Order as printed in the Conference Journal of last year were adopted for this session of the Conference.

Statistical Session—On motion of W. T. Kerr, a Statistical Session was called for 1:30 p. m., and Hiram Gould was appointed to preside.

Reporters—On motion of W. J. Douglass, Melville T. Wire was elected reporter for the Pacific Christian Advocate ,and C. O. McCulloch for the local press.

Rules Amended—On motion of G. F. Hopkins, rule 5 of the "Course of Study and Reading for Traveling Preachers" was amended to read as follows: "When a student fails to attain 70 per cent in any examination, the examiner shall report this to the student and refer him to the Chairman of the Board to arrange for re-examination."

Introductions—John Parsons, returned missionary to Alaska; Velmore E. Willings, pastor of the United Evangelical Church of Eugene; D. T. Summerville, of the Oklahoma Conference; W. W. Youngson, recently transferred from the Newark Conference; Clarence True Wilson, Secretary of the Church Temperance Society; Walton Skipworth and A. S. Mulligan, recently transferred from the Columbia River Conference; Robert H. Hughes, editor of the Pacific Christian Advoacte, and Dan B. Brummitt, editor of the Epworth Herald, were introduced. The last two addressed the Conference.

Drafts—Drafts on the Book Concern and Chartered Fund for $1929 and $30, respectively, were presented. On motion of J. W. McDougall, they were ordered paid.

Change in Committees—On motion of Frank James, J. C. Spencer was substituted for Frank James on the Committee on Epworth Leagues.

Conference Claimants—On motion of Wm. R. Jeffrey, Jr., it was ordered that should a Conference Claimant not have his Quarterly Conference recommendations properly filled out, the matter be left to the judgment of the Conference Board of Stewards.

Closing—The session closed by expiration of time. Announcements were made, the Doxology was sung, and the Bishop pronounced the benediction.

STATISTICAL SESSION.

The Statistical Session was called to order at 1:30 p. m., Hiram Gould presiding. Hymn 393 was sung and T. L. Jones led in prayer.

ROLL CALL—On motion of T. L. Jones, the roll was called and the pastors present handed their reports to the Statistician and Treasurer.

ENDOWMENT FUND—On motion of Geo. F. Hopkins, the Treasurer was ordered to place reports of amounts for Willamette University Endowment Fund in a special column.

CLOSING—On motion of W. J. Douglass, the Conference adjourned with the benediction by R. N. Avison.

Second Day

MORNING SESSION.

Thursday, September 25, 1913.

OPENING—The Conference opened at 8:30 a. m., with devotional services led by T. L. Jones. Hymns 191, 180, 548 and 538 were sung. Prayer was offered by Clarence B. Rees, Thomas D. Yarnes, John Parson, T. B. Ford and Bishop Cooke. T. L. Jones read a portion of the 15th chapter of the Gospel by St. John.

At 9 a. m. the Bishop took the chair.

MINUTES—The minutes of yesterday's sessions were read and approved.

QUESTION 1—"Is this Annual Conference incorporated according to the requirements of the Discipline? Yes.

QUESTION 2—"Who have been received by transfer and from what Conference?" A. S. Mulligan from the Columbia River Conference; L. T. Prose from the California Conference and placed in the studies of the second year; C. Mayne Knight, from the Colorado Conference; and D. T. Summerville, from the Oklahoma Conference.

TRANSFER REQUESTED—On motion of Jas. Moore, the transfer of E. S. Hammond from the New England Southern to the Oregon Conference was requested.

QUESTION 14—"Was the character of each preacher examined?"

EUGENE DISTRICT.

J. T. Abbett, Superintendent of the Eugene District, was called and his character passed. He read his report.

The list of effective elders in the Eugene District was called and their characters passed. Those present and in charge reported: D. H. Leech, M. B. Parounagian, F. G. Drake, J. C. Rollins, J. T. Moore, J. F. Dunlop, H. S. Wilkinson, J. S. Green, R. H. Allen, F. N. Sandifur, B. A. Bristol, Josehp Knotts, Robert Sutcliffe, G. A. Gray, A. S. Hisey, Richard Hocking, S. J. Kester, F. S. Clemo.

KLAMATH DISTRICT.

R. E. Dunlap, Superintendent of the Klamath District, was called and his character passed. He read his report.

The list of effective elders in the Klamath District was called and their characters passed. Those present and in charge reported: Lester C. Poor, Wm. R. Jeffrey, Jr., H. W. Rummell, Geo. H. Feese, R. E. Myers, E. O. Eldridge, A. R. Maclean.

Introductions—P. L. Campbell, president of the University of Oregon, and J. N. Crenshaw, of the Columbia River Conference, were introduced. President Campbell addressed the Conference.

Paper Referred—On motion of J. W. McDougall, the communication from the Board of Trustees of Willamette University, concerning the unification of the Willamette University Endowment Fund and the loaning thereof, was referred to the Committee on Education.

Resolution Referred—On motion of Fletcher Homan, the resolution of Delmer H. Trimble with reference to the referendum and the appropriation for the University of Oregon was referred to the Committee on Education.

Grace Church, Portland, Valuation—On motion of Benjamin Young, the Statistician was instructed to enter Grace Church, Portland, in the statistical report as valued at $100,000.

Excused—At his request, E. H. Todd was excused from further attendance on this session of the Conference after today.

Draft—The Bishop presented a draft for $150 from the Board of Conference Claimants. On motion of T. B. Ford, it was ordered paid and transferred to the Conference Board of Stewards.

METHODIST REVIEW—M. B. Parounagian was appointed by the Bishop to canvass for the Methodist Review.

METHODIST BROTHERHOOD—On motion of R. E. Dunlap, the communication on Methodist Brotherhood was referred to the Committee on Books and Periodicals.

MINUTES FUND—On motion of C. C. Rarick, it was ordered that each pastor and member of the Conference pay 25 cents of each $100 cash salary received last year to help defray the expenses of publishing the Conference Journal, and that Wm. H. Hampton, G. A. Gray, W. J. Weber and J. F. Dunlop collect the same.

CLOSING—Announcements were made, the Doxology was sung and the Conference adjourned by expiration of time. The Bishop pronounced the benediction.

Third Day

MORNING SESSION.

Friday, September 26, 1913.

OPENING—The Conference opened at 8:30 a. m. with devotional services led by A. N. Fisher. Hymns 289, 461, 530 were sung. Delmer H. Trimble led in prayer. A. N. Fisher read a portion of Phillipians 2nd chapter, and F. W. Hannan, of Drew Theological Seminary, gave an exposition of John 19:9.

At 9 a. m. the Bishop took the chair.

MINUTES—The minutes of yesterday's session were read and approved.

COMMITTEE ON INVESTIGATION—On motion of James Moore, a Committee on Investigation in the case of H. W. Kuhlman was ordered. The Bishop appointed as this committee C. O. McCulloch, Geo. F. Hopkins, A. R. Maclean, A. S. Mulligan and J. C. Rollins. They, with H. W. Kuhlman, on motion of J. T. Abbett, were permitted to retire for the investigation.

GREETINGS—On motion of T. B. Ford, the Secretary was instructed to send a message of greeting to John Flinn, who is unable to attend the Conference on account of ill health, and to bear in person the greetings of the Conference to M. C .Wire,

who is at the seat of conference, but unable to attend on account of illness.

NOTICES OF APPEAL—The Secretary announced the receipt of documents and notices appealing from a decision rendered by the pastor of the First Methodist Eupiscopal Church of Portland, Oregon, and a like decision on the same subject by the Superintendent of the Portland District, and formally presented the same to the Bishop.

QUESTION 2 RESUMED—"Who have been received by transfer and from what Conference?" J. N. Crenshaw, Columbia River; D. W. Moore, Dakota; Edwin Sherwood ,Ohio.

QUESTION 14 RESUMED—"Was the character of each preacher examined?"

PORTLAND DISTRICT.

J. W. McDougall, Superintendent of the Portland District, was called and his character passed. He read his report.

The list of effective elders in the Portland District was called and their characters passed. Those present and in charge made their report: H. J. Van Fossen, S. H. Dewart, Delmer H. Trimble, C. C. Rarick, C. O. McCulloch, Frank James, C. T. Cook, C. L. Hamilton, Benjamin Young, Wm. H. Hampton, Geo. F. Hopkins, Jas. K. Hawkins, Wm. H. Fry, C. T. McPherson, W. J. Douglass, Louis Thomas, Chas. L. Dark, G. O. Oliver and W. W. Youngson.

SALEM DISTRICT.

James Moore, Superintendent of the Salem District, was called and his character passed. He read his report.

The list of effective elders in the Salem District was called and their characters passed. Those present and in charge reported: Edward Gittins, L. F. Smith, Chas. L. Creesy, G. A. Jahn, T. H. Downs, D. Lester Fields, W. C. Stewart, W. R. F. Brown, Hiram Gould, Melville T. Wire, W. J. Weber, W. M. Srskine, W. B. Moore, H. T. Atkinson, J. M. Brown, Walton Skipworth, T. B. Ford, R. N. Avison, J. H. Irvine, A. C. Brackenbury, A. S. Mulligan, J. C. Spencer, W .S. Gordon, A. B. Calder.

TRANSFERS ANNOUNCED—The Bishop announced the transfer of J. H. Cudlipp to the Iowa Conference and F. B. Short to the Columbia Rvier Conference.

DETACHED SERVICE—The list of members in detached ser-

vice and under special appointment was called and their characters passed: A. N. Fisher, Fletcher Homan, E. H. Todd, Clarence True Wilson, James Lisle, G. L. Tufts, W. P. Drew, D. A. Watters, C. M. Van Marter, A. A. Heist, H. G. McCain, G. W. Hall, E. M. Smith, John Parsons, H. W. Schwartz, F. V. Fisher, C. O. Beckman, R. C. Blackwell, C. W. Pogue, J. H. Westervelt, W. B. Hollingshead.

Resolution—The following resolution, on motion of D. A. Watters, was adopted:

"Whereas, it appears from the report of Governor West that the special fund of $1000 provided him for law enforcement purposes has been exhausted, and that unless further funds are provided him that his law enforcement program will be greatly hampered and crippled;

Be It Resolved, by the Oregon Conference of the Methodist Episcopal Church now in session at Eugene, Oregon, that we urgently request the Emergency Board, about to convene at Salem, to aid the Governor by such means as are in its power in his law enforcement program, by giving him authority to provide funds that he may secure better enforcement of the laws throughout the state."

Recess—On motion of T. B. Ford, the Conference took a five minutes' recess.

Executive Session—On motion of C. O. McCulloch, the Conference went into executive session.

Sergeant-at-Arms—On motion of Benjamin Young, C. T. McPherson was appointed sergeant-at-arms.

Resolution—On motion of C. O. McCulloch, the following resolution concerning the case of H. W. Kuhlman was adopted:

"We, the committee to investigate the case of Brother H. W. Kuhlman, after thorough inquiry, find that he was guilty of a technical violation of an ordinance of the City of Portland, but assured fully that he was guilty of no moral wrong; and in view of his great sorrow in bringing trouble upon himself and his family and no little embarrassment to the Church, we recommend that his character pass."

Publicity Report—On motion of Wm. H. Fry, it was ordered that C. O. McCulloch, our authorized reporter, give proper publicity through the local press as to the action of the Conference in the case of H. W. Kuhlman.

Change of Relation—On motion of R. E. Dunlap, it was

ordered that the case of F. V. Fisher for change of relation be referred to the Board of Conference Relations.

ORDER OF THE DAY—On motion of W. T .Kerr, the Bishop's address to the class for admission was made the order of the day for 10 a. m. Friday.

QUESTION 8—"Who have been admitted into full membership?" The Registrar and Hiram Gould, representing the Board of Conference Relations, reported favorably in the case of Robert S. Bishop, Edward T. Luther, Thomas D. Yarnes and Wm. F. Powell.

TIME EXTENDED—By common consent the time was extended.

CONTINUED ON TRIAL—On motion of Fletcher Homan, L. T. Prose was continued on trial and advanced to the studies of the third year.

EXCUSED—At their request, A. N. Fisher and G. L. Tufts were excused from further attendance on the Conference, and J. C. Spencer from Saturday's session.

INTRODUCTION—F. W. Hannan, of Drew Theological Seminary, was introduced and addressed the Conference.

On motion of Fletcher Homan, F. W. Hannan was requested to address the Conference in an extra session at the close of the Laymen's Conference this afternoon.

INTRODUCTION—Mrs. Fletcher Homan, representing the Woman's Home Missionary Society, was introduced and addressed the Conference and presented the following resolution, which, on motion of H. S. Wilkinson, was adopted:

"Whereas, so few of our young people are offering themselves for Christian service; and, whereas, the conditions in our land are such that the demand for consecrated Christian service far exceeds our supply of workers; we, the members of the Woman's Home Missionary Society, ask the pastors of this Conference to give one service in each revival meeting held to a decision service, at which time our young men and young women shall be encouraged to hear the call of God to special service and to set themselves aside for such service."

MEMORIAL—The following memorial presented by Mrs. Fletcher Homan, on motion of H. S. Wilkinson, was adopted:

"Whereas, one-half of the dues of the Woman's Home Missionary Society paid in the Oregon Conference are retained in the Conference for the benefit of the needy and retired ministers

threof; therefore be it resolved, that we respctfully request the Ministerial Conference to urge their pastors to open their pulpits to the representatives of the Woman's Home Missionary Society."

Old People's Home—Mrs. J. T. Penn, representing the Old People's Home, was introduced and addressed the Conference. She presented the following resolution, which was adopted:

"Inasmuch as the work of the Methodist Old People's Home of Salem, Oregon, under management of the Woman's Home Missionary Society, is in keeping with the spirit of Christianity and in harmony with the purposes of Methodism, we, the ministers of the Oregon Conference, pledge to these women our hearty co-operation, a welcome to our pulpits, the courtesy of an offering, and an honest endeavor to interest our people in this worthy institution."

Executive Session—On motion of R. E. Dunlap, an executive session was ordered immediatel following the reading and the approval of the minutes Saturday morning.

Resolution—On motion of W. R. Jeffrey, Jr., the following resolution was adopted:

"We, the Board of Stewards, recommend that enough of the collections from the pastoral charges be applied to the annuity fund to make $6.00 per annum for retired preachers and $3.00 for the widows for each year's service they have rendered."

State-Wide Prohibition—On motion of T. B. Ford, the request of the W. C. T. U. that the Conference support them in an effort to inaugurate and carry on a campaign in behalf of state-wide prohibition in 1914, was referred to the Committee on Temperance.

Closing—On motion of S. H. Dewart, the Conference adjourned. The Doxology was sung and F. W. Hannan pronounced the benediction.

Afternoon Session.

Opening—The Conference opened at 5 p. m., with Bishop Cooke in the chair. Hymns 415 and 291 were sung, and F. W. Hannan addressed the Conference on the "Minister's Message."

On motion of G. L. Tufts, the Secretary was instructed to communicate with the other Conferences of the Northwest, asking them to unite with the Oregon Conference in inviting Dr. Hannan to attend our Conferences next year and address the Conferences at the devotional hour each morning of the session.

Closing—Announcements were made and the Conference closed with the benediction by W. W. Youngson.

Fourth Day

SATURDAY MORNING.

September 27, 1913.

OPENING—Conference opened at 8:30 a. m., with devotions led by Wm. H. Fry. Hymns 279, 530, 434 and 538 were sung. G. W. MacLaren, H. D. Kimball and Edward Gittins led in prayer. Wm. H. Fry read Eph., 3rd chapter.

At 9 the Bishop took the chair.

MINUTES—The minutes of yesterday's sessions were read and approved.

EXECUTIVE SESSION—On motion of R. E. Dunlap, the order of the day that we go into executive session at once was ordered.

QUESTION 5—"Who have been received on trial?" Fred W. Snyder, J. F. Coleman, F. S. Francis, M. M. Reid, M. A. Marcy, Thomas Acheson and W. J. Warren, being properly recommended by their respective Quarterly Conferences, favorably represented by the Registrar and the Committee on Conference Relations, on motion of their respective District Superintendents, were received on trial and placed in the studies of the first year.

REQUESTED TO LOCATE—On motion of Hiram Gould, representing the Board of Conference Relations, F. V. Fisher was granted a supernumerary relation for one year and requested to locate at the next session of the Conference. On motion of Geo. F. Hopkins, the Secretary was instructed to notify Brother Fisher of this action.

TRANSFER REQUESTED — On motion of Hiram Gould, the Bishop was requested to transfer L. W. Chandler from the Idaho to the Oregon Conference.

PERMITTED TO WITHDRAW UNDER CHARGES—The findings of the committee in the case of C. H. Baldwin were read. On motion of W. T. Kerr, C. H. Baldwin was permitted to withdraw from the ministry and membership of the Methodist Episcopal Church under charges, and the Secretary was instructed to notify the Idaho Conference of this action and to request Brother Baldwin to surrender his ordination parchments.

TO RECONSIDER—On motion of James Moore, the case of L. T. Prose was reconsidered. The Conference confirmed its former action.

EXECUTIVE SESSION RAISED—On motion of R. E. Dunlap, the Conference rose from executive session.

INTRODUCTION—Robert Forbes, Corresponding Secretary of the Board of Home Missions and Church Extension, was introduced and addressed the Conference.

DECISION ON APPEAL—The Bishop announced his decision on appeal as follows:

"On an appeal to the President of the Oregon Annual Conference, by F. J. Steinmetz, from a decision rendered by the pastor of the First Methodist Episcopal Church of Portland, Oregon, and a like decision on the same subject by the Superintendent of the Portland District, declaring that it was necessary to hold a meeting for the purpose of obtaining supplementary articles to the present articles, and supplementary articles of incorporation of the said Church, before the petition of the appellant for an election by the members of the Church for a new Board of Trustees could be granted, the President to whom this appeal comes decides:

"That, whereas, the Discipline of the Methodist Episcopal Church declares that elections of Trustees of a Church shall be held in conformity with the laws of the state within which the Church is situated; and,

"Whereas, the present method provided for by the Discipline is not wholly in harmony with the laws of the State of Oregon, and whereas, the Church must provide for the election of its Trustees according to its articles of incorporation, provided for and authorized by the specific statutes of the State of Oregon governing the election of officers of all corporations and all religious, charitable and otherwise; therefore, the decisions of the pastor of the Church and of the Superintendent of the District are sustained."

LEGISLATIVE COMMITTEE—On motion of J. W. McDougall, the Bishop was requested to appoint a committee to take steps toward the changing of the state statutes so as to harmonize them with the discipline of the Methodist Episcopal Church relative to the election of trustees.

ENDOWMENT AGENT—On motion of Wm. R. Jeffrey, Jr., the Bishop was requested to appoint T. L. Jones Endowment Agent for the Conference Claimants' Permanent Fund for the Oregon Conference.

CONFERENCE CLAIMANTS' PERMANENT FUND—T. L. Jones,

Treasurer of the Conference Claimant Permanent Fund, made his report and on his motion it was adopted.

QUESTION 6—"Who have been continued on trial?" J. W. Warrel, C. O. Heath, R. C. Young, being favorably represented by the Board of Conference Relations and the Registrar, on motion of their respective District Superintendents, were continued on trial and advanced to the studies of the second year, R. C. Young being conditioned on two books to be read. G. W. Hall, on motion of James Moore, was continued on trial in the studies of the first year.

QUESTION 10—"What members are in the studies of the fourth year?" F. M. Jasper and C. B. Rees, being favorably represented by the Board of Conference Relations and the Registrar, on motion of James Moore, were advanced to the studies of the fourth year, F. M. Jasper being conditioned on one study.

QUESTION 9—"What members are in the studies of the third year?" On motion of J. W. McDougall, C. E. Curtis and A. A. Heist were continued in the studies of the third year.

ADJOURN—On motion of W. T. Kerr, it was ordered that when we adjourn we adjourn to meet at two o'clock to hear the Bishop's address and receive the class for admission into full membership.

QUESTION 11—"What members have completed the course of study?" On motion of his District Superintendent, Ernest M. Smith, being favorably represented by the Registrar and the Committee on Conference Relations, was graduated from the course of study and elected to elder's orders.

TRANSFERRED—The Bishop announced the transfer of H. G. McCain from the Oregon to the Central Swedish Conference, and H. W. Kuhlman from the Oregon to the Rock River Conference, and H. G. McCain from the Central Swedish and Geo. H. Bennett from the Rock River to the Oregon Conference.

QUESTION 13—"What others have been elected and ordained elders?" On motion of R. E. Dunlap, J. A. Lemery was elected to elder's orders under the local rule.

QUESTION 19—"Who have withdrawn?" On motion of J. W. McDougall, E. F. Zimmerman was permitted to withdraw from the ministry and membership of the Methodist Episcopal Church, and his request for the indorsement and return of his parchments was granted.

CHANGE OF RELATION—J. L. Beatty, on motion of R. E. Dunlap, and W. E. Ingalls, on motion of J. W. McDougall, were

changed from the Supernumery to the Effective, and C. H. Lawrence, H. I. Rutledge, Chan Sing Kai, D. W. Moore, Henry Spiess and H. T. Atkinson, on motion of their respective District Superintendents, were granted a Supernumerary relation.

QUESTION 4—"Who have been received on credentials and from what Churches?" On motion of J. W. McDougall, the credentials of Velmore E. Willings of the United Evangelical Church were recognized and he was received into the Oregon Conference, subject to his taking the vows of the Methodist Episcopal Church.

TRANSFER—The Bishop announced the transfer of Fred M. Waehlte to the California Conference.

INTRODUCTION—G. W. MacLaren, Superintendent of the Pacific Rescue Society, Portland, Oregon; Edwin Sherwood, of Kimball College of Theology; C. E. Todd and J. M. Hixson, of the Puget Sound Conference; James Torbitt, of the North East Ohio Conference; Wm. Young, of the Columbia River Conference; G. H. Smith, President of Philomath College; E. C. Richards, of the North West Iowa Conference; E. S. Hammond, of the New England Southern Conference; Alonzo Coslitt, of the Idaho Conference; D. M. McInturff, of Salem, and J. M. Brown, C. M. Knight, L. W. Chandler and V. E. Willings, of this Conference, were introduced.

PRESENTATION—On behalf of the pastors of the Klamath District, the Bishop called R. E. Dunlap, retiring District Superintendent of the Klamath District, to the platform and presented him and Mrs. Dunlap with tokens of appreciation from the brethren of his district.

CLOSING—The Conference adjourned by expiration of time, the Doxology was sung, and the Bishop pronounced the benediction.

AFTERNOON SESSION.

OPENING—Conference opened at 2 p. m., with the Bishop in the chair. Hymn 544 was sung and Benjamin Young led in prayer.

REPORT—The report of the Committee on Education was read by Walton Skipworth, and on motion of R. N. Avison it was adopted; also, on motion of Benjamin Young, the following special report of the Committee on Education was adopted:

"We are gratified at the growth of our state institutions and believe the legislature which appropriated money for the enlargement of the plans of the State University represented the senti-

ment of the majority of the people of our state, and sincerely trust that the appeal to the electorate of Oregon will result in an enthusiastic endorsement of the program of the University Trustees and the State Legislature."

Class for Admission—The class for admission was called and addressed by the Bishop, answered the disciplinary questions, and on motion of their respective District Superintendents, they were received into full membership and elected to deacon's orders.

Cemetery—On motion of T. B. Ford, the trustees of the Carus Methodist Episcopal Church, Mulino Charge, are hereby authorized to make such disposition in whole or part or parts of the old Beaver Creek Cemetery ground, near their Church, as they may deem wise.

Question 24—"Who are the retired ministers?" C. M. Bryan, N. S. Buckner, F. H. Calder, Nelson Clark, C. E. Cline, L. G. Cochrane, A. C. Fairchild, John Flinn, J. Hoberg, W. S. Holcomb, E. R. Horner, C. A. Lewis, S. E. Meminger, D. G. Stephens, C. A. Stockwell, J. L. Stratford, David Wolfe, Asa Sleeth, Robert Booth, T. L. Jones, G. F. Round, W. J. Gardner, W. T. Kerr, W. H. Myers, C. M. Rees, J. H. Skidmore, Sanford Snyder, M. C. Wire, were called and their characters passed. On motion of their respective District Superintendents, they were continued on the retired list. The last ten named were present and addressed the Conference.

Relation Changed—On motion of J. T. Abbett, N. J. Harbit, at his own request, was placed on the retired list.

Introductions—Clarence True Wilson, Secretary of the Methodist Episcopal Church Temperance Society, and H. L. Sheldon, of the Anti-Saloon League, were introduced and addressed the Conference.

Closing—Conference adjourned by expiration of time and Fletcher Homan pronounced the benediction.

Fifth Day

Morning Session.

Sunday, September 28, 1913.

Opening—Conference opened at 9 a. m., with a Love Feast led by J. K. Hawkins. Hymns 354, 355, 556 and 291 were sung.

T. L. Jones led in prayer. J. K. Hawkins read the 13th chapter of First Corinthians. The testimony service was spirited and was participated in by a large number. The service was concluded with singing "My Jesus, I Love Thee."

At 10:30 the regular morning service began. The choir rendered a Voluntary, Hymn 415 was sung, and J. W. McDougall led in prayer. This was followed with an anthem by the choir. R. E. Dunlap read Luke 9:28-36. The annual offering for Conference Claimants was taken by D. H. Leech. Announcements were made and an offertory trio was sung. Bishop Cooke preached from Luke 9:28, "And He went up into a mountain to pray." H. S. Wilkinson led in prayer, Hymn 357 was sung and the Bishop pronounced the benediction.

Afternoon Session.

Opening—Conference opened at 3:30. Hymns 315, 279 and 277 were sung, and Hiram Gould led in prayer. The Bishop, assisted by the District Superintendents, ordained as Deacons Thomas D. Yarnes, Edward T. Luther and Robert S. Bishop. Also, assisted by the District Superintendents, L. C. Poor and L. F. Smith, he ordained Ernest M. Smith as Elder and John A. Lemery as a Local Elder.

The Bishop presented the following:

CERTIFICATE OF ORDINATION.

This is to certify that on the 28th day of September, 1913, at Eugene, Oregon, assisted by several Elders, I ordained as Deacons, Thomas D. Yarnes, Edward T. Luther and Robert S. Bishop.

And also, that on the same day and at the same place, assisted by several Elders, I ordained Ernest M. Smith as Elder, and John A. Lemery as a Local Elder, all under authority of election by the Oregon Conference.

R. J. Cooke, Bishop.

Closing—Hymn 277 was sung and the Bishop pronounced the benediction.

Evening Session.

6:30 o'clock. Epworth Rally. Songs 34, 13, 154 and 131 were sung, John 4th chapter was read, and several voluntary prayers were offered. J. C. Spencer spoke on the subject, "The Gospel of Social Service," from Luke 24:45, and Joseph Knotts spoke on the subject, "Friendship."

7:30 o'clock. Voluntary by choir, hymn 540. Anthem, Fourteenth Sunday Evening Reading, from the Psalter. Announcements and offering. Solo by Mrs. Wm. H. Fry. Lecture by Benjamin Young, "The Man of Nazareth." Closing with hymn 180.

Sixth Day

MORNING SESSION.

Monday, September 29, 1913.

OPENING—Conference opened at 8:30 with devotions led by D. A. Watters. Hymns 1, 291, 346, 294 and 388 were sung. Prayer was offered by J. M. Brown, C. C. Rarick, A. B. Calder, G. A. Gray and Benjamin Young.

At 9 a. m. the Bishop took the chair.

MINUTES—The minutes of Saturday's sessions were read and approved.

QUESTION 36—"Where shall the next Conference be held?". Delmer H. Trimble placed in nomination Centenary Church, Portland. The invitation was accepted by unanimous vote.

TO AMEND RULES—On motion of Wm. H. Fry, it was ordered that the Rules of Order be changed so as to provide for an executive session (when necessary), said executive session to convene Friday of the Conference session at 1:30 p. m.

RESOLUTION—The following resolution with reference to the Endowment Fund Mutual Fire Insurance Company was presented by D. A. Watters and on his motion it was adopted:

Whereas, on the 30th day of June, 1913, in the City of Sacramento, the Endowment Fund Mutual Fire Insurance Co. was organized under the general laws of California, by laymen of the Methodist Episcopal Church, for the purpose of writing contracts of insurance, subject to existing laws, on real and personal property of all kinds—except marine insurance—owned, or in which an insurable interest may be owned by individuals, Protestant denominational churches and Protestant denominational schools, colleges and universities, against loss or damage by fire, lightning and tornado, or either or any of said causes, in all the states and territories of the United States, the Dominion of Canada and foreign countries, in so far as property located in foreign coun-

tries may be owned or subject to control or held in trust by the insured in the United States or Dominion of Canaad; and,

Whereas, said corporation is under direct supervision of the State Insurance Department of California, and is by law limited to an expense ratio not to exceed 30 per cent of the net premium income of said company during any one year, for all purposes; and,

Whereas, said corporation proposes to write fire insurance policies at the lowest rate now obtained on church, parsonage, college, school, hospital and property of ordained ministers of the gospel, giving the insured the benefit of the lowest existing rates; and,

Whereas, by the provisions of the by-laws of said corporation expressly made irrevocable (except by unanimous consent of all policy holders) during the 50-year period of existence of said corporation, all of its annual accumulations shall be set aside in the month of March for the benefit only of regularly ordained ministers of the gospel, widows and orphans, who may be dependent in whole or in part for their support through denominational channels, and such funds, when so set aside, shall be subject immediately to the draft of the duly elected Treasurer of the Board of Conference Claimants; and,

Whereas, it appears from the last annual minutes of this Conference the estimated value of Church and parsonage property was the sum of $1,303,400.00, of which at least 60 per cent is insurable value; and,

Whereas, the claims on the Conference fund last year amounted to the sum of $10,570.00; and,

Whereas, it appears by co-operation of our preachers and laymen with the Endowment Fund Mutual Fire Insurance Co., many thousands of dollars now spent annually for fire insurance protection can be saved to the Church and still provide absolute protection for our property against the ravages of fire and tornado; now, therefore,

Be It Resolved, that for the purpose of augmenting the sums now annually raised by this Conference for claims on the Conference fund, we endorse the purposes and objects of the Endowment Fund Mutual Fire Insurance Co., and recommend to the members and friends of this Conference they give to said corporation faithful and hearty co-operation.

Be It Further Resolved, that the members of this Conference be directed, all things being equal, to insure the property of the

Church as fast as present policies on such property now expire, with the Endowment Fund Mutual Fire Insurance Co.

Orders Recognized—The orders of Isaac T. Reames, an elder in the Methodist Episcopal Church South, on motion of R. E. Dunlap, were recognized and he was received as a local elder.

Resolution—On motion of R. E. Dunlap, the following resolution was adopted:

"Resolved, that half of last year's increase of offerings for Home Missions and Church Extension be requested as additional appropriation to the Oregon Conference, the same to be apportioned as an immediately available fund to be distributed by the District Superintendents in harmony with the resolution of the General Committee of Home Missions and Church Extension."

Apportionment for Conference Claimants—On motion of J. T. Abbett, it was ordered that the amount to be apportioned to the pastoral charges for the support of Conference Claimants be 3 per cent of the pastor's cash salary.

Trustees—On motion of T. L. Jones, W. T. Kerr was elected to serve for the three-year term as Conference Trustee and also as Trustee of the Conference Claimants' permanent fund, for the three-year term.

Reports—The following committee reports were presented and read: Aggressive Evangelism, by Wm. R. Jeffrey, Jr.; Auditing, by C. E. Dark; Books and Periodicals, by A. B. Calder; Children's Fund, by G. A. Gray; Chinese Work, by F. G. Drake; Sabbath Observance, by H. J. Van Fossen. On motion of their respective readers, they were adopted.

Lord's Day Alliance—On motion of W. W. Youngson, the Bishop was requested to appoint a committee to co-operate with G. W. Grannis, Secretary of the Lord's Day Alliance, in prosecuting the work of that society. The Bishop appointed as this committee C. O. McCulloch, Wm. H. Fry and Walton Skipworth.

Finance Commission—Geo. F. Hopkins read the report of the Commission on Finance. On his motion it was adopted. On motion of T. B. Ford, the Bishop was requested to appoint a Finance Commission, as follows: J. K. Hawkins, Geo. F. Hopkins, Wm. R. Jeffrey, Jr., D. H. Leech, R. A. Booth, Eugene; T. S. McDaniel, Portland; D. A. Lawton, Medford; A. A. Lee, Salem.

Odd Money—On motion of H. T. Atkinson, it was ordered

that the odd moneys reported by the preachers for benevolences be appropriated for the Conference Claimants' Permanent Fund.

FINANCE COMMISSION—On motion of W. J. Douglas, the following resolution was adopted:

"That the Conference Finance Commission be instructed to send out a statement similar to that sent last year with the provision added to it permitting the pastor and Official Board at their discretion to allow collections for other causes to be taken at Sunday services."

REPORT—Melville T. Wire read the report on Freedman's Aid Society. On his motion it was adopted.

RESOLUTION—On motion of C. O. McCulloch, the following resolution was adopted:

"We hear with great sorrow of the threatened recurrence of the recent severe illness of our dearly beloved brother, Robert Forbes, Secretary of the Board of Home Missions and Church Extension, and we hereby extend to him our sincere sympathy and pray that our Gracious Heavenly Father may restore him speedily to health and to his great and successful work as an eminent and faithful servant of the Church, and that this resolution be conveyed to Dr. Forbes personally by S. H. Dewart, R. N. Avison and Fletcher Homan."

PACIFIC COAST RESCUE SOCIETY—Delmer H. Trimble read a letter from W. G. MacLaren, General Superintendent of the Pacific Coast Rescue Society, briefly outlining the work of that society. On motion of Delmer H. Trimble, the Conference indorsed and pledged its support to this work.

INCORPORATION OF CHURCHES—The Bishop appointed a Committee on the Incorporation of Churches, as follows: T. B. Ford, Walton Skipworth, Benjamin Young, R. N. Avison, I. H. Van Winkle, J. W. Reynolds, R. A. Booth.

REPORTS—The following committee reports were read: Epworth League Institute Commission, Joseph Knotts; Epworth League, T. H. Downs; Temperance, T. B .Ford; Deaconess Board, W. J. Douglass; Episcopal and Conference Claimants' Funds, H. W. Rummell; Bible Society, C. L. Dark; Indian Missions, J. W. Warrell; Resolutions, C. O. McCulloch. On motion of their respective readers, they were adopted.

RESOLUTION—On motion of E. O. Eldridge, the following resolution was adopted:

"We greatly appreciate the splendid work done by the

Woman's Foreign Missionary Society and in a practical recognition of the same open our pulpits to their representatives during the Conference year, giving them opportunity to present their needs and take offerings from our people for the same."

Railroad Secretary—On motion of W. T. Kerr, W. B. Moore was elected Railroad Secretary for the ensuing year.

Conference Board of Stewards—D. H. Leech read the report of the Conference Board of Stewards, and on his motion it was adopted. The checks to Conference Claimants were distributed in open conference.

Triers of Appeals—The Bishop appointed Triers of Appeals as follows: Robert Sutcliffe, T. B. Ford, Wm. R. Jeffrey, Jr., Walton Skipworth. Reserves: J. C. Rollins, A. C. Brackenbury.

Greetings to Mother Doane—On motion of D. A. Watters, the Secretary was requested to send greetings of the Conference to Mother Doane and her invalid daughter.

Boards and Committees—R. E. Dunlap, Secretary of the Cabinet, read the list of nominations for Conference Boards and Committees and on his motion it was adopted.

Missionary Sermon—The Bishop appointed Robert Sutcliffe to preach the Missionary Sermon; Alternate, H. S. Wilkinson.

Missionary Appropriations—R. E. Dunlap, Secretary of the Cabinet, read the list of Missionary Appropriations, and on his motion they were approved. He also read the list of askings from the Board of Home Missions and Church Extension, and on his motion it was approved.

Special Appointments—On motion of R. E. Dunlap, the Bishop was requested to appoint the following to special work: A. N. Fisher, Clarence True Wilson ,G. L. Tufts, W. P. Drew, D. A. Watters, C. M. Van Marter, W. B. Hollingshead, Harry G. McCain, M. B. Parounagian, A. A. Heist, G. W. Hall, F. S. Francis. (See Special Appointments.)

Money for Conference Claimants' Fund—On motion of D. H. Leech, it was ordered that any money that may yet come in from subscriptions made in Sunday's service for Conference Claimants be turned into the Conference Claimants' permanent fund.

Committee on Methodist Brotherhood—By common consent the District Superintendents were permitted to hand names

of persons they desired for the Committee on Methodist Brotherhood to the Secretary. They submitted the following: D. Lester Fields, President; R. E. Myers, Secretary; Lester C. Poor, Joseph Knotts, Chas. L. Creesy.

To Reimburse—On motion of R. E. Dunlap, an offering was taken to reimburse W. J. Douglass, Conference Treasurer of the Board of Home Missions and Church Extension, for expenses amounting to $6.00 incurred in the discharge of the duties of his office; and to reimburse the Committee of Investigation in the case of C. H. Baldwin, for expenses amounting to $7.10 incurred in the investigation. The offering amounted to $15.23. On motion of J. W. McDougall, the amount over and above the amount necessary to reimburse was placed in the Conference Claimants' permanent fund.

Journal Official—On motion of J. T. Abbett, the printed Journal was made the Official Journal of the Conference.

Adjournment—On motion of R. E. Dunlap, it was ordered that after the reading and approval of the minutes and such remarks as the Bishop may choose to make, and the reading of the appointments, the Conference stand adjourned *sine die*.

Closing—Hymn 222 was sung, W. T. Kerr led in prayer, the Bishop read the appointments and pronounced the benediction.

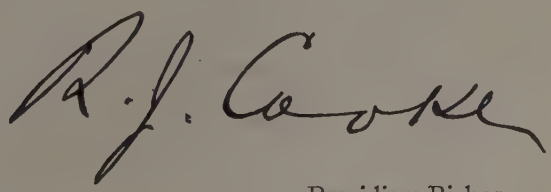

Presiding Bishop.

C. C. Rarick, Secretary.

Reports

AGGRESSIVE EVANGELISM.

Life abides, while types and methods change. The Church of Jesus Christ must not be forgetful of this universal law. The old methods of evangelistic emotionalism no longer appeal to the deeper education and wider culture of a new scientific age.

Heretofore we have put great and chief emphasis upon what may be called the individualistic side of salvation, covering but one-half of the gospel. Not forgetting this vital and important part, we now need to come lifting into prominence with clear statement the second half of God's universal gospel, namely, that spirit and plan of service which brings social salvation. We have sufficient static Christianity to fill the earth with culture. But culture alone opens not the gates of eternal life, nor bridges the chasm between poverty and riches. Therefore we recommend that all organizations and forces of the local Church center in the pastor for an accurate scientific survey of every local condition, civic, industrial, economic, educational, moral and religious. Then systematically and persistently set the whole force of the Church to minister to the whole life of man, in the sweet and winning name of Jesus Christ. This is dynamic Christianity, and will constitute aggressive evangelism.

We are greatly encouraged by the fact that the Woman's Home Missionary Society is appointing committees on aggressive evangelism in each charge to co-operate with the pastors.

We wish also to commend the "Win-My-Chum" campaign of the Epworth League, as well as local training classes for personal workers.

We recommend the holding of special revival services, adapting the methods to meet local conditions.

We especially recommend that pastors assist each other in such services, and advise that the same careful preparation be made as in employing a professional evangelist.

Respectfully submitted,

WM. RILEY JEFFREY, JR., Chairman.
W. S. GORDON, Secretary.

REPORT OF THE AMERICAN BIBLE SOCIETY, 1913.

The ninety-seventh report of the American Bible Society is a notable one. The Bible has been sought as never before in almost all parts of our field. The issues by the society were 2,107,859 volumes of Scriptures from the Bible House in New York, and 1,941,751 volumes from our agencies in foreign lands, making a total of 4,049,610 Bibles, Testaments and portions. This total exceeds by 358,409 the total issues for 1911.

The marvelous increase of demand for the Scriptures is shown in the report of the American Bible Society (as well as in that of the British and Foreign Bible Society).

The translation of the Scriptures and the revision of translations already made are noiseless works of the Bible Society, as expensive as they are important. During the year work has progressed in Siam, both in the Laos language and in Siamese; in South Africa, where the Zulu version is being thoroughly revised; in Bolivia, for Quechua Indians; and in Syria, where the Arabic version is being enriched by the issue of a large reference Bible under the supervision of the Rev. Dr. Hoskins, of the Presbyterian Mission. Progress is steady also in the revision, at the expense of the Bible Societies jointly, of the Chinese Wenli and Mandarin versions; of the Portuguese Scriptures; of the Spanish version; of the Japanese version, and of the Korean version. All this costly but unceasing effort is bringing the Bible more clearly and beautifully into the home tongues of many nations.

WORK OF THE PACIFIC AGENCY.

Persons employed	24
Miles traveled	36,898
Cities and towns visited	442
Sunday schools supplied	108
Penitentiaries and jails supplied	44
Families visited	28,825
Families and individuals without Bibles, supplied	6,071
Volumes sold	78,974
Value	$14,294
Languages	57
Sold to Roman and Greek Catholics, over	10,000 volumes

The receipts of the American Bible Society for the year ending March 31, 1913, were $601,966.49. Its expenditures for the same period were $757,942.75. This defiicit shows without further explanation that the society has been obliged to use a part of its available reserved funds to meet the cost of the work of the year. Although the usual items of the society's income last year did not nearly make up the amount, the Board of Managers

authorized expenditures for the year ending March 31, 1914, amounting to over $800,000.

There seems to be no course open but for the work to be continued upon the same basis in general as last year. The call for advance was never louder. The Word of God has not only had free course, but has been glorified during the year just passed. Nations long dormant have suddenly awakened. They are beginning to understand duty, hope, and even life, as not before. Since the presence and power of God is manifest in the great changes in the condition of nations throughout Asia and in some other parts of the world, we have a right to believe that He calls us to expect His aid in finding the means to use the opportunities which He gives. Now is the time for support of this great work.

(Signed) H. S. Wilkinson.
H. N. Aldrich.
C. L. Dark.
J. C. Spencer.

AUDITING COMMITTEE.

We, your committee appointed to audit the accounts, would report that we have carefully examined the account sof the Chinese Mission, the account of the Treasurer of the Conference Board of Home Missions and Church Extension, and the Secretary's books, and believe them to be correct.

C. L. Dark.
H. W. Rummell.
B. A. Bristol.
W. Boyd Moore.

BOOKS AND PERIODICALS.

We record with great pleasure the fact that the Methodist Book Concern has had a most prosperous year, and has been able to give out of its dividends to retired ministers, their wives and children, the magnificent sum of $250,000. It is a matter of hearty congratulation that in the Sunday School Department alone the sale of Uniform and Graded Lessons for 1912 amounted to $1,288,414.

The publication of high grade books and periodicals has placed our Book Concern far in advance of all other religious publishing houses in all the world. We urge upon our pastors and

laymen the claims of our own Book Concern and commend the use of its Sunday School helps, its books and literature.

We are justly proud of the Pacific Christian Advocate, and feel assured that its able editor will push the canvass until it finds its way into every Methodist home in our territory.

We bid Godspeed to the Methodist Brotherhood, and recommend a Conference organization of the said Brotherhood.

E. O. ELDRIDGE,
A. B. CALDER,
Committee.

CHILDREN'S DAY.

The committee regrets to report that forty-nine charges falied to observe Children's Day. This means that for some cause many points failed to have the children take part in devotional exercises; but it also means that they failed to take an offering to increase the Church's power to assist needy young men and women in acquiring an adequate education.

While eighty-four charges did observe this day, we received eighteen dollars less from these offerings than last year. Therefore we recommend that all pastors in the Conference strive to report an offering to this valuable fund at our next meeting.

Eight failed to do so this year in the Klamath District, eleven in Eugene, twelve in Portland and eighteen in the Salem District.

Respectfully submitted by the committee.

THOS. D. YARNES.
EDWARD T. LUTHER.
H. N. ALDRICH.
G. A. GRAY.

REPORT OF COMMITTEE ON CHINESE WORK.

The following report comes from the Rev. Chan Sing Kai, our missionary in charge in Portland.

"I thank God for the numerous blessings He has given me during the past year in continuing the work in the Chinese Mission in Portland. I have done my best in spreading the gospel among my own people. The services held in the mission are Sunday evening service, Sunday School, class meeting, prayer

meeting, Young People's meeting, and a woman's Bible class, conducted by my wife on Sunday afternoons. Then every three months I take a trip to Astoria, where I preach among the Chinese there. I find there are a few Christian Chinese young men in that city, and with these men proceed to do our work, using the Chinese Educational Hall. The assembled people are interested in what we say, which makes the work very enjoyable.

"Among the baptized this year are two men and one child. By transfer we have received two members. Besides this, there are at present eight probationers. Membership enrolled are thirty-seven in number and the average attendance in Sunday School is sixteen. The day school averages twelve and the night school contains about twenty. Generally during the months of July, August and September, the number in attendance at all the meetings and schools is lessened on account of the cannery work in the outside towns. Fourteen members have gone to other cities and China. Death also took one away.

"The work is vast and still more to be done, and we ask your thoughts of us in your prayers.

"The financial statement follows:

"General benevolences	$ 65.00
"Independent Mission in China	59.00
"Day and night school teachers' salary	733.85
"Sunday school expenses	54.00
"District Superintendent's salary	12.00
"Entertainments and receptions	62.00
	$985.85

"CHAN SING KAI."

We favor the continuance and support of our work among the Chinese in Portland and recommend the appropriation of $1200 from the Board of Home Missions and Church Extension for the coming year's work. We request the missionary who shall be appointed in charge next year to urge all members of this mission and those attending the services or the school to contribute as liberally as possible toward the direct support of the work. We extend our sympathy to Brother Chan Sing Kai in his failing health and hope he may soon regain his strength and be able to resume the Master's work.

F. G. DRAKE,
W. M. ERSKINE,
GEO. F. HOPKINS,
R. E. MYERS,
Committee.

CONFERENCE STEWARDS' REPORT.

We, the Conference Stewards, submit the following report:

We have 37 claimants, 26 superannuates and 11 widows. Their claims aggregate $9725, being $845 less than last year. To meet these claims we have received from—

Book Concern	$1,929.00	Increase, $ 47.00
Chartered Fund	30.00	
Interest on Permanent Fund	623.00	Increase, 10.00
Pastoral Charges	2,742.00	Decrease, 17.00
Laymen's Association	100.00	Decrease, 400.00
Woman's Home Missionary Society	50.00	
Connectional Fund	150.00	Decrease, 200.00
Conference Sunday Collection	379.00	Increase, 83.00
Total	$6,003.00	Decrease, $571.00

Annuity Fund—

Book Concern	$1,929.00
Chartered Fund	30.00
Churches	2,155.00
Interest on Permanent Fund	623.00

Special Fund—

Woman's Home Missionary Society	$ 50.00
Connectional Fund	150.00
Laymen's Association	100.00
Conference Sunday Collections	379.00
Churches	587.00

We recommend the following distribution:

Beneficiary—	Years Service	Annuity Claim	Annuity Paid	Special Paid	Total
Joseph Hoberg	10	$100.00	$ 60.00	$140.00	$200.00
Robert Booth	21	210.00	126.00	74.00	200.00
W. J. Gardner	19	190.00	114.00	36.00	150.00
F. B. Horner	14	140.00	84.00	.....	84.00
David Wolfe	14	140.00	84.00	.....	84.00
John Flinn	50	500.00	300.00	.....	300.00
F. H. Calder	14	140.00	84.00	.....	84.00
W. H. Myers	19	190.00	114.00	11.00	125.00
W. S. Holcomb	19	190.00	114.00	86.00	200.00
Samuel Snyder	24	240.00	144.00	.....	144.00
S. E. Meminger	26	260.00	156.00	.....	156.00
J. H. Skidmore	37	370.00	222.00	78.00	300.00
C. A. Stockwell	32	320.00	192.00	.....	192.00
C. M. Bryan	37	370.00	222.00	53.00	275.00
C. A. Lewis	30	300.00	180.00	.....	180.00
C. E. Cline	38	380.00	228.00	.....	228.00
J. L. Stratford	21	210.00	126.00	24.00	150.00
Sanford Snyder	34	340.00	204.00	.....	204.00
W. T. Kerr	30	300.00	180.00	10.00	190.00
M. C. Wire	33	330.00	198.00	.....	198.00
N. S. Buckner	27	270.00	162.00	.....	162.00
G. F. Round	23	230.00	138.00	102.00	240.00
T. L. Jones	35	350.00	210.00	90.00	300.00

Asa Sleeth	38	380.00	228.00	.....	228.00
C. M. Rees	16	160.00	96.00	.....	96.00
N. J. Harbit	18	180.00	108.00	108.00	216.00
Mrs. John McIntire	10	50.00	30.00	.....	30.00
Mrs. N. Doane	50	250.00	150.00	50.00	200.00
Mrs. C. Alderson	34	170.00	102.00	98.00	200.00
Mrs. R. M. Corner	14	70.00	42.00	.....	42.00
Mrs. D. L. Spaulding	5	25.00	15.00	85.00	100.00
Mrs. D. McLachlin	34	170.00	102.00	.....	102.00
Mrs. J. T. Wolfe	22	110.00	66.00	44.00	110.00
Mrs. J. H. B. Royal	7	35.00	21.00	129.00	150.00
Mrs. J. D. Driver	30	150.00	90.00	.....	90.00
Mrs. N. M. Skipworth	9	45.00	27.00	48.00	75.00
Mrs. R. T. Baldwin	6	30.00	18.00	.....	18.00

Respectfully submitted,

D. H. LEECH, President,
W. R. JEFFREY, Secretary,
EDWARD GITTINS,
C. L. HAMILTON,
C. L. CREESY,
JOSEPH KNOTTS,
M. B. PAROUNAGIAN,
W. H. KUHLMAN.

DEACONESS BOARD.

The Deaconess Board of the Oregon Conference submits the following report:

The Methodist Deaconess Home is still maintained at 762 East Pine Street. Their Secretary reports:

Receipts for the year ending 1913	$2,386.42
Disbursements	2,372.48
Balance	$ 13.94
House furnishings valued	$1,000.00
Lot purchased for Deaconess Home	$2,161.69
Cash in bank	311.66
Amount pledged	$1,200.00

Miss Hepburn, Superintendent of Deaconess Home, reports as follows:

Number of calls	6,303
Letters written	833
Persons given relief	483
Garments given	2,842
Aid given to poor	$ 416.90
Medical attention to	72
Hours in nursing	919
Average attendance at Albina Settlement Sunday School	60

This board renewed the licenses of the following deaconesses and submits them for your approval: Susan E. Kuter, Sadie Smith, Jennie M. Gasser, Florence E. Twidwell, Mary J. Hep-

burn and L. Manzrella Fullmer. Ella Lois Swift transferred to the Puget Sound Conference. Hildur T. Gustafson was given an honorable discharge and was married to Roy W. Glass.

The Nominating Committee begs to present the following names for election for the term closing 1916: J. W. McDougall, W. H. Fry and Mrs. F. B. Holbrook.

W. J. Douglass, President.
Mrs. F. B. Holbrook, Secretary.

REPORT OF COMMITTEE ON EDUCATION.

Methodism is honored in the high stand which she has ever taken in the interest of Christian learning and culture. We cannot afford to do less than support and strengthen our position already gained in the field of education.

Board of Education.

Your committee would call attention to the rapidly enlarging scope of the Board of Education under the legislation of the last two General Conferences. The Children's Day Loan Fund is of increasing value, and was never more worthy of our contributions. It aids more than two thousand students every year, but stands as only one of a number of equally valuable activities. The Board of Education now directs and supports the mission schools among the mountaineers of the South. In addition it is striving to aid our Methodist colleges, universities and secondary schools to meet the ever inereasing financial burdens incident to maintaining the higher degree of educational efficiency demanded by modern conditions. The personal aid and sympathetic cooperation of the Secretary and Board has been very valuable to our schools. The assistance rendered to the cause of education through the literature of the Board, notably "The Christian Student," to promote the moral and religious care of Methodist young people in all our halls of learning, entitles this Board to the wise consideration of our people and ought to indicate the pressing need of raising the collection for the Board in full.

The plan of unifying the public educational collection and directing eighty per cent to local institutions and twenty per cent to the Board of Education should be made effective. In view of the large amount of work now carried on by the Board of Education, the twenty per cent allowed by the Commission of Finance, which, if raised without deficiency in all the charges, would only amount to $135,000 for the year, would seem to be only a meagre sum for that Board and urgently calls for the raising the full amount throughout the Church.

Willamette University.

With pride and confidence and hope our thoughts rest upon our own splendid institution, Willamette University. A friendly sun shines on her campus and all her garments are brightened. "Her cords are lengthened, her stakes are strengthened." The dawn of what is now a realization was visible when the Hon. R. A. Booth, of this city, and of this Church, came to the life-giving uplift of Willamette in the noble offer of $100,000 for its endowment and building. His generous spirit touched another great personality, it moved another magnanimous soul, that of Mr. J. J. Hill, who made promise of $50,000.

Endowment.

And all that was the inauguration of the well planned and vigorous campaign conducted by President Homan, Vice President Todd and others, strongly supported by the Board of Trustees, which resulted in the raising of one-half million endowment fund, as declared completed by the trustees at their annual meeting last June.

The thoroughly equipped faculty of the school is worthy of special mention and gives expression to the added strength and new life that has come to this institution through her increased resources. Last year marked the best attendance of students in the history of the university and there is promise of still further increase for the year now beginning.

Needs.

But with all the blessings and the large degree of prosperity that has come to it, Willamette University still has pressing needs. It is imperative that two dormitories, one for boys and one for girls, be erected at once. With the present capactiy, positively not another girl could be housed in the young woman's dormitory. Heating plant should be installed.

Pioneer Building.

Fifty thousand dollars ought to be raised and added to the $50,000 contributed by Mr. R. A. Booth for the purpose of a memorial building to the pioneers of Oregon. In this connection your committee would make tender and grateful mention of Peter W. Severson, E. E. Upmeyer and all others who have given of their means and aided in bringing our school to the glory of its prestige and strength of today. In wisdom and labors, in plans and execution, two names that shall ever shine with unfaded luster in the victories won are the names of Fletcher Homan, President, and Edward H. Todd, Vice-President. Our pulpits shall be open to the representatives of the school and we pledge

our co-operation for its development and extended usefulness. We nominate as trustees for three years, R. A. Booth, Hiram Gould, D. H. Trimble; to fill out J. H. Cudlipp's unexpired time, Walton Skipworth; as Conference visitors, W. J. Douglass, J. C. Spencer, M. T. Wire.

We commend the movement submitted to us for the creation of a better library for the university.

Communication.

A communication was received from the Board of Trustees of the Willamette University announcing the consolidation of all the various endowment funds of the university in the name of Willamette University, and the election of a committee of three of the Board of Trustees to be designated as the "Endowment Committee" to have the management, control and investment of the endowment funds, one of said committee to be elected for one year, one for two years, and one for three years, and one each year thereafter, the committee to serve until their successors are elected, the members of the said committee to be subject to the approval of the Oregon Conference of the Methodist Episcopal Church. Said communication further transmitting a copy of the resolutions relating to the consolidation of the said endowment funds and notifying the Oregon Conference that the following persons had been elected as members of the endowment committee:

Mr. G. F. Johnson, for one year.
Mr. T. S. McDaniel, for two years; and
Mr. A. M. Smith, for three years.

Said communication further requested that the Oregon Conference ratify and approve the consolidation of the endowment funds of Willamette University and ratify and approve the members of the Endowment Committee elected; whereupon, it was regularly resolved and adopted by the Oregon Conference of the Methodist Episcopal Church that the consolidation of the endowment funds of Willamette University as adopted by the said resolutions and the selection of G. F. Johnson, T. S. McDaniel and A. M. Smith as the Endowment Committee of the Board of Trustees of Willamette University be and the same is hereby ratified, approved and confirmed.

Apportionment.

We recommend the apportionment to our charges of thirty cents per member for educational purposes. Twenty per cent of the amount raised shall go to the Board of Education of the Methodist Episcopal Church, twenty per cent of the remainder shall go to the support of Kimball College of Theology, and the balance to Willamette University.

Theological Schools.

Kimball College of Theology continues to grow in usefulness and influence. Your committee wish to state that we cannot see how our Church in this great section of country could do without this institution, which has been founded for the training of our young men for the services in the holy ministry.

The commencement exercises of last year, presided over by Dean Kimball, and participated in by Bishop Hughes, when four well qualified young men were graduated, were stamped with a character to commend in the highest that school and to fill all hearts with hope for its future. We understand that plans are being perfected for a systematic and sustained campaign for endowment the present year. Money could not be given to a cause more worthy or that promises more for the advancement of the interests of the Church.

Dean Kimball and the able instructors associated with him are entitled to the loyal support of this Conference. We recommend the election of Walton Skipworth, W. W. Youngson, H. S. Wilkinson, as Conference visitors to Kimball College of Theology. We are pleased to note the continued prosperity and wholesome influence of Garrett Biblical Institute, Boston School of Theology, Drew Theological Seminary and the other schools of theology of our Church. We express great appreciation of the visit to this Conference of Prof. F. Watson Hannan, of "Drew," and have listened with interest and profit to his illuminating and inspiring address.

State Library.

Your committee speak with thankfulness of the kindly offer that comes from the librarians of the state library to furnish ministers and others who are properly accredited with books, for five consecutive weeks, through the libraries in their several towns where public libraries exist and where there are no such libraries to supply the individual direct.

(Signed) Robert Sutcliffe, President.
Walton Skipworth, Secretary.

EPWORTH LEAGUE

The Commission on Epworth League Institute appointed during the 1912 session of the Oregon Conference, with power to organize, beg leave to report they have met six times, one session of the Institute has been held, and we hereby present the following form of organization for approval by the Oregon Conference:

PREAMBLE.

In order to provide for the more efficient training of the young people of our Church in methods of Epworth League work, and to inspire them with greater zeal for the kingdom of God, there shall be an organization under the authority and within the bounds of the Oregon Annual Conference of the Methodist Episcopal Church, and governed by the following constitution:

ARTICLE I.

The name of this organization shall be the Epworth League Institute of the Oregon Conference.

ARTICLE II.

The object shall be to hold annually, under the supervision of the central office of the Epworth League, an institute, or school of methods, for the study of the vital questions pertaining to Epworth League work, and the personal religious and moral problems of the young people

ARTICLE III.

The management shall be vested in a Board of Control, composed as follows:

Section 1. The District Superintendents of the Oregon Conference, ex-officio.

Sec. 2. The District Presidents of the Epworth League of the Oregon Conference, ex-officio; provided, that when there is a change of presidents in any district, at the Spring convention, such change shall not become effective, as to membership on the Board, until after the close of the next session of the Institute following, except by action of the Board itself.

Sec. 3. Four members at large, who shall be laymen, nominated by the Board of Control, and confirmed by the Conference, who shall serve for a term of four years each; provided, that in 1913 they shall be nominated by the special commission appointed in 1912 to organize this Institute, and shall serve for terms of one, two, three and four years, respectively.

ARTICLE IV.

Section 1. The Board of Control shall organize by electing the following officers: President, Recording Secretary, Treasurer, who shall also be Registrar, and Corresponding Secretary, the last of whom may or may not be a member of the Board. If not otherwise a member, his election to this office shall constitute him such.

Sec. 2. The Corresponding Secretary shall have charge of the detail work of the organization and management of the yearly sessions of the Institute.

ARTICLE V—MEETINGS.

Section 1. The Board shall hold two meetings each year; one as soon after the session of the Oregon Conference as possible, and the other during the session of the Institute.

Sec. 2. Special meetings may be called by the President, or at the request of four members.

Sec. 3. The sessions of the Institute shall be held at a time best suited to secure the largest attendance of students and the strongest faculty at the command of the central office.

ARTICLE VI.

The place of holding the Institute shall be determined by the Board of Control.

ARTICLE VII.

The Board of Control shall have power to enact such by-laws for its own government as do not conflict with this constitution.

ARTICLE VIII.

This constitution may be altered or amended only by the Oregon Annual Conference.

The commission nominates as members at large of the Board of Control, to serve for the terms of one, two, three and four years, respectively, the following: P. W. Brown, of Eugene; Lawrence Goodbourn, of Roseburg; R. M. Speelmon, of Portland, and Leonard Hopfield, of McMinnville.

The commission suggests that the Oregon Conference invite the Epworth Leaguers of the Pacific German and the Western Norwegian and Danish Conferences to participate in the sessions of the Institute.

Respectfully submitted,

JOSEPH KNOTTS, Chairman.
W. J. WEBER, Secretary.
J. C. SPENCER.
A. R. MACLEAN.
FRANK JAMES.

EPWORTH LEAGUE REPORT.

The Epworth League has passed the initial stage of its enthusiastic launching and is grappling with mature wisdom, but no less zeal, the great problems before the young people of the Church. As evidence of this we note the following:

The Epworth Herald, whose editor it was our delight to welcome here, and to whose inspiring words we listened with great interest, was never more powerful nor more widely read than today.

The District Conventions are seasons of enthusiastic but intelligent planning to provide for every phase of the developing young life of the Church.

The Institute idea has developed the fact that the youth of our churches can be made far more effective by the use of wise methods within the reach of every chapter, and that they will welcome such methods. The text books for the study classes are planned not only to instruct and inspire the student, but to equip him for service. Furthermore, these text books are of such brevity that they may be used in succession, a fact the advantage of which all pastors will readily appreciate. They are as follows: For Bible study, "The Earliest Portrait of Jesus"; for Foreign Missions, "China"; for Home Missions, "Immigration," just now a topic most vital to us on this coast.

By action of the Board of Control, the names of the third and fourth departments have been changed to "The Department of Social Service" and "The Department of Culture and Recreation." These names indicate the enlarged scope of the work to be undertaken.

We commend the Epworth League for the effort it is making to provide for its members, and the young people generally, wholesome enjoyment and recreation, and for the attitude so largely maintained of opposition to those forms that are of a misleading and questionable character and tendency. We heartily commend the "Win My Chum" work projected by the central office, and urge the pastors to co-operate fully in every phase of the campaign.

We pray that this great department of the Church's work, the Epworth League, may enjoy abundant success during the coming year.

Respectfully submitted,

J. C. Spencer, Chairman.
T. H. Downs, Secretary.

REPORT OF ENDOWMENT TRUSTEES OF WILLAMETTE UNIVERSITY TO THE 1913 SESSION OF THE OREGON METHODIST CONFERENCE.

INVENTORY OF RESOURCES.

Notes secured by mortgage as per annexed schedule	$34,617.80
Subscription notes as per annexed schedule	335.00
Cash on hand	1,620.45
Total	$36,573.25

MORTGAGE LOANS.

Edward Armstrong	$ 1,000.00
Horace Addis	400.00
Hannah Armstrong	1,500.00
E. W. Barnes	1,750.00
Geo. H. Clarke	750.00
G. H. Charters	1,600.00
Geo. M. Crane	1,600.00
A. L. Frank	2,711.15
Herbert Gordon	1,500.00
Herbert Gordon	1,250.00
Paul G. Gantenbein	750.00
William J. Garrett	275.00
Martha J. Hatfield	1,000.00
Janie Kertchem	2,500.00
Emma Kunxe	131.65
A. P. Lauge	300.00
C. L. McKenna	1,500.00
R. S. McFarland	1,500.00
Fred A. Jacobs	1,500.00
H. S. Malleir	800.00
E. G. Nelson	500.00
Thomas Pumfrey	1,500.00
Thomas Pumfrey	500.00
W. E. Reynolds	350.00
W. E. Reynolds	100.00
Rose City P rakPresbyterian Church	1,750.00
Mabel A. Rider	150.00
E. T. Sammer	500.00
F. G. Stiff	1,300.00
Chas. W. Strine	1,150.00
Roy Furrell	500.00
O. C. Train	1,000.00
O. C. Train	500.00
Fannie S. Taylor	500.00
Total	$34,617.80

SUBSCRIPTION NOTES.

W. B. Hollingshed	$ 100.00
R. E. Dunlap	25.00
L. E. Rockwell	50.00
G. M. Thorp	10.00
W. S. Grim	25.00
H. J. Ford	100.00
D. H. Leech	25.00
Total	$335.00

A. M. SMITH,
B. LEE PAGET,
SCOTT BOZARTH.

FINANCE COMMISSION REPORT.

The first annual report of the Oregon Annual Conference Finance Commission to the Sixty-first Session of this Conference of the Methodist Episcopal Church, at Eugene, Oregon, September 24, 1913.

The Finance Commission created by the Oregon Conference at its session of 1912 begs leave to report as follows:

First—That in harmony with the Discipline of 1912, Section 7, paragraph 544, and also in harmony with the expressed wish of the Conference in the appointing of this commission, a letter was sent to each District Superintendent and also to each pastor in the Conference in the early part of the Conference year, recommending that for the current year, in order to protect our official benevolences, and to aid our brethren in protecting their congregations from the multiplicity of unofficial appeals, no collections be taken at a Sunday service for any cause not under the direct control of the Methodist Episcopal Church.

Second—The Commission has in every way possible endeavored to aid and assist the superintendents and pastors along lines suggested in this report and in harmony with the expressed actions of the Commission of Finance appointed by the last General Conference.

Third—Your Commission entered heartily into co-operation with the plans of Rev. Henry J. Coker, D. D., of the General Conference Commission, in holding two parliaments, one at Grants Pass and the other at Portland, during the year. From these centers, an every member and follow up campaign was inaugurated for our benevolences, as well as the presentation of the new financial plan as adopted by our Church.

Fourth—We recommend that the Oregon Conference continue the plan of appointing a Commission of Finance for ensuing years, and that any special methods of procedure be mentioned in any instructions this Conference may wish to give the Commission.

Fifth—It is the aim of the present Commission of Finance to do all in its power to speedily have Oregon Conference at the top of the list of Pacific Coast Conferences in the matter of benevolent giving.

All of which is respectfully submitted.

Geo. F. Hopkins, Secretary.
James K. Hawkins, Chairman.
T. S. McDaniel.
A. A. Lee.
D. H. Leech.
Wm. Riley Jeffrey, Jr.
D. T. Lawton.
R. A. Booth.

REPORT OF COMMITTEE ON EPISCOPAL FUND AND CONFERENCE CLAIMANTS.

We heartily commend the general spirit and specific action of the Church which recognizes the unity of our ministry, whether effective or retired, and urge that all pastors observe carefully the law in regard to pro-rating the funds for Bishops and Conference Claimants. Such funds should be considered by official boards as part of their current expense account, and not be left to the efforts of the pastors to be raised, or be considered as benevolences.

The reports this year show that thirteen churches failed to pro-rate the Episcopal fund, with a total loss of $36; that eleven churches failed to pro-rate the Conference Claimants' fund, with a total loss of $68.

We recommend the apportionment of 2 per cent for the Episcopal fund and 3 per cent for the Conference Claimants' fund, on the basis of the cash salary of each pastor.

A statement of the Treasurer of the Episcopal fund shows that whereas, in December, 1911, there was in that treasury nearly $120,000, there is now a shortage of more than $22,000. This fact should receive our grave consideration, as this deficit is likely to grow rather than decrease unless we are very careful.

We note with surprise and alarm the fact that the income from all sources of the fund for Conference Claimants shows a decrease this year of $571. Of all funds administered by this Conference, this should be the last one to be neglected or reduced.

In the plan for a large campaign for a permanent fund and the proposal to employ T. L. Jones as field agent for that fund, we believe that the Conference Board of Stewards has taken most timely action, and we bespeak for him the hearty co-operation of the pastors.

J. C. Spencer.
Richard Hocking.
W. H. Hampton.
H. W. Rummell.

REPORT OF COMMITTEE ON SABBATH OBSERVANCE.

We deplore the increase in Sabbath desecration by Sunday travel, picture shows, labor, sports and other amusements, but chiefly the growing disregard for its sanctity.

We earnestly request our pastors to lovingly urge its more consistent observance.

We urge our preachers and laymen to further, as opportunity presents, any efforts made to secure legislation that may better

protect its proper observance and we advise co-operation with the Lord's Day Alliance.

G. L. Tufts.
J. W. Warrell.
H. J. Van Fossen.

REPORT OF THE CONFERENCE BOARD OF FOREIGN MISSIONS, OREGON ANNUAL CONFERENCE, SEPTEMBER 24, 1913.

A meeting of the Conference Board of Foreign Missions was held in Salem on June 17, 1913, and from the statements made by members of the Board, we feel that the membership of the Church throughout the Conference is becoming more interested in foreign missions, as well as other benevolent causes of the Church.

We wish to speak of the importance and influence of the parliaments held in Grants Pass and Portland during the last few days in March and first day of April. The extent of the influence of these meetings cannot be estimated now, as it is our opinion that the benevolences of the Church will be collected in a more systematic manner, not only this year, but hereafter, throughout the Conference.

The principal work of the Board has been to co-operate with the District Superintendents in carrying forward the work outlined at the parliaments, through group meetings, where pastors and laymen presented the work to the different charges. We commend the splendid work of the District Superintendents, who personally directed the parliament extension work, some of them speaking on every charge on their district, and all of them as far as possible.

We are pleased at the influence the work is having on the smaller charges, especially in the adoption of the new financial plan. We regret that so few of the official members were present at the parliaments, as we find that those who were are enthusiastic in carrying out the plans. But we feel that by persistent effort on the part of those already interested the membership throughout the Conference will be more active and interested in their support of the Church and its benevolent causes.

R. N. Avison, President.
D. H. Leech, Secretary.

FREEDMAN'S AID SOCIETY.

(1) The Freedman's Aid Society, in its 22 schools and col-

leges, took care of 6610 students in 1912. Of these 78 were studying for the Christian ministry, 557 in medicine, pharmacy, dentistry and nurse training, 1781 in normal classes preparing to be school teachers among their own people, and 2951 in trades and industries, such as carpentry, shoemaking, tailoring and farming. Industrial work for girls was given in sewing, cooking and general housework.

(2) The General Conference issued an appeal to the whole Church for $500,000 as a jubilee thank offering in commemoration of the fiftieth anniversary of emancipation. Of this amount the colored Conferences have assumed $100,000, and are making a desperate effort to make it up to one dollar per member. The balance of $400,000 must come from philanthropic men and women all over the Church, who are interested in the uplift of this unfortunate and greatly handicapped race.

(3) The Lincoln Birthday Sunday has been observed more generally than ever before. It is not yet too late for those pastors and Churches who, for one reason or another, omitted to observe this day in February, to select some other day during this Conference year, present the cause of the negro people to their congregations, and take both the regular and the jubilee offering.

(4) The amount apportioned by the Commission on Finance as the regular collection from this Conference for the coming year is $1917. We hereby pledge ourselves as a Conference to present the cause of the freedmen to our congregations and make a determined effort to secure the full apportionment.

We heartily approve of the movement authorized by the General Conference to secure half a million dollars as a jubilee anniversary offering from the entire Church toward endowments, new buildings and betterments for the Freedmen's Aid schools, and commend the same to all our people as a worthy object for their generous gifts.

MELVILLE T. WIRE.
WM. HENRY FRY.
E. O. ELDRIDGE.
J. S. GREEN.

INDIAN WORK.

Interesting reports have been heard of the steady progress of the work on the Klamath and Siletz Indian Reservations. We deplore the fact that since the reappearance of the saloon in the immediate vicinity of the reservations much trouble has been

experienced, both by Government and Church, over illegal whiskey traffic; also we are sorry to see some of our Indians given to gambling. These are the devil's strongholds, and if eliminated would be a great blessing. We would urge that these missions be given the liberal support of the Conference in proper equipment and the largest cash allowance possible.

The Government agent, Mr. E. Watson, and Mr. K. C. Egbert are to be commended for the valuable assistance they have rendered toward furthering our work.

CHESLEY E. CURTIS.
H. W. KUHLMAN.
J. C. ROLLINS.
J. W. WARRELL.

REPORT OF THE COMMITTEE ON RESOLUTIONS.

Your Committee on Resolutions submits the following report: Resolved,

First—That we record our hearty appreciation of the kindness of Mr. E. Schwarzchild for the use of an adding machine, greatly aiding in the labor of our Statistician; to the First National Bank of this city, the Young Men's Christian Association, the Commercial Club, to the press, to Miss Florence Twidwell, Deaconess of this Church, for substantial courtesies.

Second—That we express our sense of obligation to the Secretary of the Conference, and his efficient assistants, for the high grade service they have rendered in the faithful record they have given us of the proceedings of our session.

Third—That as it is a rare privilege for the Oregon Conference to meet in a church building so commodious and so beautiful, we feel particularly thankful to this Official Board for the use of their Church for this session.

Fourth—That our genial and untiring host, the Reverend H. S. Wilkinson, D. D., has placed us, every one, under obligation for the very efficient and unfailing timeliness of his service in caring for our comfort.

Fifth—That we have partaken of the hospitality of the members of this Church, and of the citizens who have opened their homes for our entertainment, in such manner as shall refresh us with pleasing recollections of our all too brief stay among them whenever memory shall bring the occasion to view.

Sixth—We make our acknowledgment to Professor Wade,

leader, to the soloists, and to the chorus, for the delightful privilege offered to the Conference and their friends, free of charge, of hearing the artistic rendition of that great oratorio of Handel, "The Messiah."

Seventh—That after one of the most delightful of weeks spent in Conference under the presidency of our gracious and able Bishop, we express this our appreciation of him and his work. While there is much in him, the accurate and broadly cultured scholar; the clear, vigorous reasoner; the maker of books which have made the Church his debtor; the safe evangelical theologian; the tireless book editor; the helpful teacher, and alert watchman on our walls; the painstatking and conservative administrator; the aggressive evangelist-advocate, and the great preacher, that attracts us and awakens our admiration—notwithstanding the great burden that now lies upon his heart as a father—it is, after all, Richard J. Cooke, the brother of every true itinerant, star preacher or lowly toiler, that we love. We shall feel ourselves honored whenever he may be sent to preside over us. We wish for him the great and useful career in the Episcopacy that beckons to him and, that over, we hope to meet him in the presence of Him whom we have mutually tried to exalt.

(Signed) C. O. McCulloch, Chairman.
Horace N. Aldrich.
Edward Gittins.
R. N. Avison.

REPORT OF THE SOCIAL SERVICE COMMISSION.

Believing as we do firmly that social service is a great note in the life of the churches which are in the Forward Movement today, and also that the program of Jesus means the uplift physically, mentally, socially, industrially, politically and spiritually of all classes and conditions of mankind in all the world, and knowing well that this uplift cannot be realized while suspicion exists anywhere as to the real attitude of the Church of God toward the welfare of the masses, we set forth this declaration of purposes for which all true Christians must, should and do stand.

First—To secure for childhood good housing, protection from vice, freedom from labor for hire, proper recreation, and the best education, at the same time striving to obtain the best care for dependent, defective and delinquent children.

Second—The conservation of health and physical soundness by the best means and methods of preventing disease and the serious loss of life and limb by dangerous machinery and the

waste of life from occupational diseases, insisting on the responsibility of the individual for the public health; and for such regulation of the conditions of toil for both men and women as shall safeguard in every way the physical and moral health of the community.

Third—To abate and prevent poverty by the discovery and removal of the causes of poverty, by the payment of a just and generous wage to all laboring people, and the making of suitable and adequate provision for the old age of toilers and for those incapacitated by disease or injury.

Fourth—To make ceaseless war against those foes of mankind that tend toward the disintegration and destruction of society, as divorce, the double standard of morality, intemperance and the traffic in intoxicating liquors, war, and the like enemies of mankind.

Fifth—To secure the highest character in all public servants, and the highest standard of efficiency in all public institutions by visitation and inspection, by co-operation with public officials and by proper legislation.

Sixth—To insist that one day in seven for rest and worship is the inalienable right of every man, woman and child and to secure as promptly as possible effective legislation for the state to secure this right—reasonable hours of labor for all—the inherent right of all men to the opportunity for self-support, and that, too, without abridgement, infringement or encroachment of any kind whatsoever, and the safeguarding of all who are willing to work from compulsory unemployment, and for the right of employers and employees alike to organize for adequate means of conciliation and arbitration in all industrial disputes.

Seventh—That the application of force of any kind, the use of irritating speech tending to array one class of society against another, and specially the substituting the principle of reprisal for the love which is the fulfilling of the law, are to be deeply deplored as only serving to increase the irritations in society instead of allaying them.

Eighth—We heartily commend the Eugene Coffee Club, a most fertile suggestion in method, to other cities and towns of the state in its particular line of service, which furnishes not only homeless and otherwise needy men and women of the city and those floating through with wholesome food and at the lowest cost consistent with self-maintenance, but also reading rooms and employment bureaus for both men and women, free of cost, as the best concrete example within our knowledge of applied Christianity to certain social conditions.

Ninth—We request Bishop Cooke to appoint Brother G. L. Tufts Secretary of Federation for Social Service.

C. O. McCulloch, Chairman.
R. N. Avison.
W. J. Douglass.

TREASURERS' CONDENSED REPORT.

Received.

For Foreign Missions	$ 6,334.00
For Home Missions and C. E.	6,235.00
For Freedmen's Aid	881.00
For Public Education	316.00
For Children's Fund	306.00
For Conference Educational (Willamette)	2,199.00
For Board of Sunday Schools	802.00
For Board Conference Claimants, Chicago	202.00
For Annual Conference Investments	29.00
For Church Temperance	213.00
For Woman's Foreign Missions	8.00
For Woman's Home Missions	5.00
For Conference Claimants from W. H. M. S.	50.00
For American Bible Society	263.00
For City Missionary	1.00
For Central Office, E. L.	24.00
For Methodist Brotherhood	5.00
For Conference Claimants from Laymen's Association	100.00
For Laymen's Association	617.00
For Conference Claimants, less 5 per cent	2,742.00
For 5 per cent for Permanent Fund	144.00
For Episcopal Fund	1,374.00
For General Conference Expenses	405.00
For Conference Claimants from Chartered Fund	30.00
For Conference Claimants from Book Concern	1,929.00
For Conference Claimants from Conf. Perm. Fund	623.00
For Conference Claimants from Dividend	150.00
For Conference Claimants from Sunday Collection	379.00
	$26,366.00
Uneven amounts over	7.17
Total Receipts	$26,373.17

Paid.

Conference Claimants, Checks	$ 6,003.00
Foreign Missions	6,334.00
Home Missions and Church Extension	6,235.00
Conference Claimants, Chicago, Permanent Fund	346.00
Episcopal Fund	1,374.00
General Conference Expenses	405.00
Board of Sunday Schools	802.00
Board of Education	622.00
Epworth League	24.00
Freedmen's Aid	881.00

American Bible Society	263.00
Church Temperance Society	213.00
Methodist Brotherhood	5.00
Willamette	2,199.00
T. L. Jones, for Annual Conference Investments	29.00
T. S. McDaniels, for Laymen's Association	617.00
Woman's Foreign Missions	8.00
Woman's Home Missions	5.00
City Missionary	1.00
Exchange on Drafts at Eugene	9.40
Total Paid	$26,375.40
Total Receipts	$26,373.17
*Short	$ 2.23
Paid by Conference Treasurer	2.23

HENRY T. ATKINSON,
Conference Treasurer.

*Above shortage was caused by the unexpected charge of $9.40 for exchange on Eastern drafts at the First National Bank of Eugene.

REPORT OF TREASURER CONFERENCE CLAIMANT PERMANENT FUND.

Reported last year	$10,743.66
Received this year on Permanent Fund	547.18
Making a total of	$11,290.84
Received interest and paid to Conference Treasurer	623.00
An increase of	10.00

T. L. JONES,
Treasurer, Conference Claimant Permanent Fund.

REPORT OF THE COMMITTEE ON TEMPERANCE.

We rejoice in the growth and outlook of the cause of prohibition, and in the opportunity of the Church to aid in the annihilation of the liquor traffic.

The Methodist Episcopal Church is in line and in aggressive co-operation with other great churches in the battle for a saloonless country, a dry nation and a stainless flag.

We cannot too strongly commend the Woman's Christian Temperance Union, the Prohibitionists and the Anti-Saloon League and all other organizations which seek the overthrow and utter extermination of the liquor business, and they have our unqualified indorsement.

We recommend the observance of November 2 as World's Temperance Day, request our pastors to preach on the subject of prohibition, to take a free will offering for the Temperance Society of our Church, and to use the program and literature of our Society.

We express our gratification over the selection of another member of our Conference for important work in our Temperance Society, the Rev. Harry G. McCain.

We approve the plan and call for a convention at Columbus, Ohio, in November, 1913, representing all the great temperance organizations of our country and the churches committed to this cause for the purpose of inaugurating a Nation-wide campaign for a constitutional amendment forever prohibiting the manufacture, importation and sale of intoxicating liquors in the United States of America and her dependencies, and we urge the executive officers of our Temperance Society to give hearty support to this convention and movement.

We favor one campaign for the repeal of the home rule bill, or amendment, and for a dry Oregon, and this at the earliest practicable date.

We recommend that the date for such a campaign be determined by a conference of temperance workers representing the temperance organizations of the state, the Anti-Saloon League, the Woman's Christian Temperance Union and the Prohibitionists, and the churches pledged to the prohibition of the traffic, each to be entitled to an equal number of delegates, and that the executive officers of the above named temperance organizations unite in a joint call for such a conference at an early date.

We nominate as trustees of the Oregon Anti-Saloon League J. W. McDougall, D. H. Trimble, Benjamin Young and J. K. Hawkins; as delegates to the Columbus convention, Bishop R. J. Cooke, Fletcher Homan, Walton Skipworth, W. W. Youngson and Harry G. McCain; as delegates to the conference to determine the date for the Oregon campaign our resident Bishop, Richard J. Cooke, and the District Superintendents of our Church residing within the bounds of the state to represent the Methodist Episcopal Church.

We renew our allegiance to the cause of prohibition and pledge ourselves to use every legitimate means for the utter overthrow of the liquor traffic.

C. T. Wilson,
C. T. Cook,
J. T. Moore,
T. B. Ford,
The Committee.

WOMAN'S FOREIGN MISSIONARY SOCIETY.

The Woman's Foreign Missionary Society of the Oregon

Conference, Methodist Episcopal Church, submits the following report for the year ending September 30, 1913:

Name—	Number	Members
Auxiliaries	40	1,305
Young Peoples Societies	2	73
Standard Bearers	25	848
Kings Heralds	14	302
Little Light Bearers	15	323
Total	96	2,851

SUBSCRIPTIONS.

Womans Missionary Friend	470
Junior Missionary Friend	327
The Study	330
Number Mite-boxes in use	700
Number Tithers	108

Receipts.

Eugene District	$1,543.93
Klamath District	612.96
Portland District	3,240.27
Salem District	2,150.57
Total	$7,547.73

Respectfully submitted,

MRS. W. M. ERSKINE,
Conference Corresponding Secretary.

THE WOMAN'S HOME MISSIONARY SOCIETY

of the Oregon Conference, Methodist Episcopal Church, submits the following report:

RECEIPTS.

	No. Aux.	Members	Cash Supplies	Cash
Portland District	10	252	$ 313.90	$1,023.89
Salem District	12	386	448.43	1,523.87
Eugene District	9	281	88.70	864.79
Klamath District	6	148	58.33	417.25
Conference members and friends.	..	...	14.00	385.64
Totals	37	1,067	$ 923.36	$4,215.44
Balance from last year				1,147.15
Total receipts				$5,362.59

	Number	Members
Queen Esther Circles	12	252
Home Guard Bands	4	26
Mothers' Jewel Bands	4	129

DISBURSEMENTS.

To General Fund	$ 430.80
To Life Membership	40.00
To Young People's Work	149.97
To Children's Work	41.17
To National Work	425.41
To Portland Industrial Home	15.80
To Portland Industrial Home Chapel	109.13
To Portland Industrial Home Kindergarten	15.00
To Old People's Home	649.94
To Old People's Home Note and Interest	553.90
To Frontier Work	486.00
To Conference Claimants	50.00
To National Debt	100.00
To Delegates' Expenses	10.00
To Free Leaflet Fund	12.00
To Special Frontier Christmas Fund	135.90
To Printing	44.75
To Field Secretaries	69.08
To Expenses	79.73
Total	$4982.78
Balance on hand	379.81
Cash supplies reported	923.36
Total cash	$6285.95

MRS. K. P. STAPLES, Treasurer.

REPORT OF THE CONFERENCE BOARD OF HOME MISSIONS AND CHURCH EXTENSION

to the Oregon Annual Conference for the year ending Sept. 2, 1913

HOME MISSIONS
REGULAR
RECEIPTS

1912 Date	Received from Philadelphia	Amount
Oct. 1	Rev. Oberg, balance in treasury	$2,567.50
16	Philadelphia	275.00
Dec. 13	"	3,204.00
1913		
Feb. 13	"	556.00
April 14	"	2,875.00
July 5	"	2,875.00
	Total	$12,352.50

DISBURSEMENTS

Date	To Whom Paid	Amount
Same date	Distributed on four districts as per orders, for detailed acct. on treasurer's book, duly audited.	$2,567.50
"		275.00
"		3,204.00
"		556.00
"		2,875.00
"		2,875.00
	Total.....	$12,352.50

1913

CONTINGENT

Date	Received from Philadelphia	Amount
June 20		$100.00
July 5		50.00
	Total.....	$150.00

DISBURSEMENTS

RECEIPTS

Date	To Whom Paid	Amount
June 20	Rev. W. W. Youngson.....	$100.00
	" "	50.00
	Total.....	$150.00

SPECIAL

1912

RECEIPTS

Date	Received from Philadelphia	Amount
Feb. 13		$506.33
April 14		150.00
May 5		75.00
June 11		75.00
July 5		75.00
Aug. 11		75.00
Sept. 9		75.00
	Total.....	$1,031.33

DISBURSEMENTS

Date	To Whom Paid	Amount
	To Pastor and Superintendent for Yainax Indian work.....	$506.33
		150.00
		75.00
		75.00
		75.00
		75.00
		75.00
	Total.....	$1,031.33

CHURCH EXTENSION
DONATIONS
RECEIPTS

1913

Date	Received from Philadelphia	Amount
Jan. 30		$1,000.00
Mch. 10		1,000.00
Mch. 24		250.00
April 4		1,000.00
Aug. 28		173.94
	Total	$3,423.94

DISBURSEMENTS

Date	Name of Church	Amount
	Leslie	$1,000.00
	Central	1,000.00
	Wendling	250.00
	Lebanon	1,000.00
	Talent	173.94
	Total	$3,423.94

LOANS
RECEIPTS

1913

Date	Received from Philadelphia	Amount
Mch. 3		$ 3,000.00
May 2		5,000.00
May 12		1,750.00
June 2		1,000.00
June 14		250.00
June 20		15,000.00
Aug. 11		4,000.00
	Total	$30,000.00

DISBURSEMENTS

Date	Name of Church	Amount
	Leslie	$ 3,000.00
	Lebanon	5,000.00
	Woodstock	1,750.00
	Kelly Memorial	1,000.00
	Fort Klamath	250.00
	Sunnyside	15,000.00
	Canby	4,000.00
	Total	$30,000.00

Grand Total $46,957.77

RECOMMENDATIONS AND RESOLUTIONS

The Conference Board has no recommendations to make.

W. T. KERR,
President.
F. S. AKIN,
Secretary.
W. J. DOUGLASS,
Treasurer.

Anniversaries

Epworth League.

Tuesday, September 23, 1913.

The anniversary of the Epworth League, Frank James presiding. Hymn 383 was sung and J. C. Spencer led in prayer. The Misses McKowen rendered a duet, "I Come to Thee." Hymn 416 was sung and W. W. Youngson gave the address of the evening. This was followed by addresses of welcome by Mayor D. E. Yoran, Mr. M. J. Duryea, Rev. F. H. Neff. Response by Bishop R. J. Cooke. Announcements were made, and the service was concluded with hymn 420.

Woman's Home Missionary Society.

Wednesday, September 24, 1913.

2 p. m. Mrs. Fletcher Homan called the meeting to order. Hymn 180 was sung and Walton Skipworth led in prayer. Miss Florence Twidwell and Mrs. H. B. Saxton sang a duet, "Raise Me Jesus to Thy Bosom." Rev. J. H. Irvine gave the address. The following reports were read: Treasurer's report, by Mrs. F. J. Hard; Old People's Home at Salem, by Mrs. F. M. Penn; Industrial Home at Portland and the work of the societies of the Conference, by Mrs. Fletcher Homan. "America" was sung and T. L. Jones pronounced the benediction.

Board of Conference Claimants.

Wednesday, September 24, 1913.

3:30 p. m. T. L. Jones presiding. Hymn 415 was sung and W. T. Kerr offered prayer. The address was given by Clarence True Wilson. Hymn 556 was sung and Clarence True Wilson pronounced the benediction.

Board of Home Missions and Church Extension.

Wednesday, September 24, 1913.

7:30 p. m. R. A. Booth presiding. Hymn 422 was sung and Edward Gittins led in prayer. On account of the illness of

Robert Forbes. who was to address the meeting, Dan B. Brummitt, editor of the Epworth Herald, addressed the Conference on the Epworth League. This was followed by an address by Rev. Thomas B. Wood, missionary from Peru. Hymn 180 was sung and Dan B. Brummitt pronounced the benediction.

Woman's Foreign Missionary Society.

Thursday, September 25, 1913.

2 p. m. Mrs. W. M. Erskine presiding. Hymn 649 was sung, Mrs. H. D. Kimball read a Scripture lesson and Mrs. M. C. Wire led in prayer. Miss Florence Twidwell sang a solo, "Do You Know the World Is Dying for a Little Bit of Love?" Mrs. W. M. Erskine read a report of the work of the society and W. W. Youngson gave the address. Hymn 544 was sung and H. D. Kimball pronounced the benediction.

3:30 p. m. Annual missionary sermon. Delmer H. Trimble presiding. Hymn 312 was sung and R. N. Avison read the 35th of Isaiah. Prayer was offered by William H. Fry. Hymn 630 was sung and R. N. Avison preached the sermon. The Doxology was sung and Delmer H. Trimble pronounced the benediction.

Educational and Laymen's Association Rally.

Friday, September 26, 1913.

1:30 p. m. Walton Skipworth presiding. Hymn 357 was sung and the eighth general reading of the Psalter was used. Hiram Gould led in prayer. A solo was rendered by E. Kenney Miller. Addresses were made by T. S. McDaniels, H. D. Kimball, R. A. Booth and Fletcher Homan. Hymn 434 was sung and the benediction was pronounced by Walton Skipworth.

Temperance Society.

Saturday, September 27, 1913.

7:30 p. m. J. T. Moore presiding. Hymns 383 and 416 were sung and R. S. Bishop led in prayer. Clarence True Wilson, Corresponding Secretary of the Temperance Society of the Methodist Episcopal Church, and H. B. Sheldon, Superintendent of the Oregon Anti-Saloon League, gave addresses. Hymn 393 was sung and Clarence True Wilson pronounced the benediction.

Statistical Tables

Oregon Conference

D. LESTER FIELDS, Statistician

McMinnville, Oregon

NAME OF CHARGE	Church Membership: Prob't's: Enrolled During Year	Church Membership: Prob't's: Now on Roll	Church Membership: Full Members: Members on Roll	Church Membership: Full Members: Non-Resident Members	Church Membership: Full Members: Local Preachers	Church Membership: Full Members: Deaths During Year	Epw'th League: Senior Members	Epw'th League: Junior Members	CHURCH PROPERTY: Churches	CHURCH PROPERTY: Estimated Value	CHURCH PROPERTY: Parsonages	CHURCH PROPERTY: Estimated Value	CHURCH PROPERTY: Paid for Buildings and Improvements on Ch's and Par'ges	CHURCH PROPERTY: Paid on Old Indebtedness on Churches and Parsonages	CHURCH PROPERTY: Present Indebtedness on Churches and Parsonages	CHURCH PROPERTY: Current Expenses, Sexton, Fuel, Light, etc.	Gen. Con. Expenses: Apportioned for the Quadrennium	Gen. Con. Expenses: Paid this Year	Gen. Con. Expenses: Balance Due for the Quadrennium
Albany	71	....	503	15	....	2	51	50	2	20500	1	5000	175	2370	4000	922	21	7	14
Bandon	....	16	98	14	1	....	40	23	1	3500	1	1500	200	....	378	50	3	2	1
Brownsville	30	7	308	14	3	4	60	35	1	5000	1	1500	700	....	131	350	15	5	10
Buena Vista	1	....	52	6	....	1	....	....	1	1500	1	200	....	....	....	50	....	2	....
Coburg	21	13	64	....	....	1	35	22	1	2000	1	800	....	....	....	64	....	3	....
Coquille	....	....	39	....	....	....	....	....	1	1500	1	1200	....	....	....	40	....	....	....
Corvallis	12	16	520	50	....	5	120	....	1	13000	....	....	....	....	....	500	....	7	....
Cottage Grove	24	....	257	9	1	3	45	....	1	8000	1	3000	95	175	500	202	18	6	12
Crawfordsville	2	2	42	2	....	....	....	....	1	900	....	....	....	....	....	....	....	....	....
Creswell	5	3	209	26	1	3	30	....	2	5000	1	2000	160	....	93	190	....	....	....
Drain	1	2	75	7	....	1	20	....	1	2000	1	1500	35	....	....	90	....	3	....
Elk City no report	....	....	....	....	....	....	....	....	....	....	....	....	....	....	....	....	....	....	....
Elkton	6	7	43	1	....	....	....	....	1	1200	1	600	....	....	....	28	....	....	....
Eugene	38	35	1338	....	1	12	204	....	1	100000	....	....	15000	....	35000	3600	44	11	33
Gardiner	....	....	25	....	....	....	....	....	1	2000	1	2000	60	....	....	85	9	3	6
Halsey	13	3	140	21	1	2	45	....	1	4000	1	1000	20	....	....	131	12	3	9
Harrisburg and Irving	6	14	67	8	1	....	....	....	2	5000	....	....	70	....	....	32	....	2	....
Independence	2	2	119	14	....	....	22	....	1	6800	1	1000	....	150	2000	175	12	3	9
Jefferson	6	....	52	....	....	1	28	25	1	2000	1	1500	....	....	....	40	....	2	....
Junction City	16	3	200	....	....	....	65	....	2	6200	1	2000	480	....	....	100	12	4	8
Lebanon	23	2	257	18	1	1	62	....	1	20000	1	2000	90	2137	8000	400	....	6	....
Lorane	....	....	67	4	1	2	30	....	1	2300	1	500	297	....	....	....	2	1	1
Lowell	....	....	40	....	....	1	....	....	1	1200	....	....	....	....	....	25	....	2	....
Marcola	....	....	51	....	....	1	35	....	4	3150	1	400	1360	30	....	50	6	2	4
Marshfield	10	3	210	....	1	1	75	15	1	5000	1	3000	....	....	300	194	....	4	....
Mehama and Lyons	4	26	26	....	1	2	....	....	2	1600	1	400	....	....	....	9	....	....	....
Monroe	3	4	172	12	1	2	30	....	2	4500	1	1000	....	130	200	68	....	3	....
Mountain View	....	....	18	....	....	....	....	....	1	700	....	....	....	....	....	....	....	1	....
Myrtle Point	5	....	41	....	1	1	....	....	1	1500	1	1200	650	....	....	50	....	....	....
North Bend	1	....	79	30	1	....	20	....	1	3000	....	....	100	....	....	112	9	3	6
Port Orford	....	5	21	....	....	....	....	....	....	....	1	1200	....	....	....	20	....	1	....
Shedds	9	14	123	8	....	2	44	....	2	3300	1	1200	110	....	....	163	12	3	9
Siletz Indian Mission	....	4	88	....	2	3	....	....	1	1000	1	600	130	....	....	....	....	2	....
Springfield	....	....	113	12	2	....	42	16	1	4000	1	2500	350	....	....	280	....	5	....
Stayton	....	1	89	6	....	1	33	....	1	3000	1	1000	55	....	....	12	....	2	....
Toledo	....	....	39	5	1	....	....	....	1	1200	1	600	98	....	....	31	....	2	....
Trent and Goshen	....	....	14	4	1	....	....	....	2	1500	....	....	....	....	....	....	....	....	....
Turner	4	2	97	....	....	1	28	....	2	3900	1	1000	26	....	....	28	4	2	2
Yoncalla	....	(2)	(65)	....	....	(1)	(20)	....	(1)	(1200)	(1)	(1300)	(60)	....	....	(60)	....	....	....
Total	313	184	5761	286	22	54	1184	186	49	252150	30	42700	20321	4992	50602	8151	179	102	194
Increase from 1912	....	....	53	....	3	3	....	....	1	46450	....	1070	....	....	32950	2360	....	....	....
Decrease from 1912	....	67	....	....	....	....	112	2	....	....	....	....	40152	2170	....	....	....	....	....

NAME OF CHARGE	NAME OF PASTOR	MINISTERIAL SUPPORT												Sunday Schools			BAPTISMS		
		Support of Pastors				Support of District Superint'd't		Support of Bishops		Support of Conference Claimants									
		Total Claim including House Rent	Total Paid including House Rent	Rental Value of Parsonage	Deficiency	Claim	Paid	Claim	Paid	Claim	Paid	Total Paid for Ministerial Support	Total Deficiency	Sunday Schools	Officers and Teachers	Total Enrollment in all Departments	Adults Baptized	Children Baptized	Baptized Children Under Instructions as Probationers
Albany	D. H. Leech	1960	1960	360	....	160	160	29	29	48	48	2197	....	2	28	572	12	10	16
Bandon	J. J. Mickey	800	560	150	240	65	40	12	8	19	12	620	276	1	14	92	....	2	9
Brownsville	M. B. Parounagian	1200	1200	200	....	100	100	18	18	30	30	1348	....	1	25	300	15	4	6
Buena Vista	C. O. Heath	600	600	....	....	60	60	9	9	18	18	687	....	1	12	63	1	....	....
Coburg	F. G. Drake	675	675	75	....	60	60	10	10	18	18	763	....	1	11	90	6	2	....
Coquille	C. H. Bryan	....	380	150	....	....	....	....	....	....	....	380	....	1	8	32	....	....	....
Corvallis	J. C. Rollins	2000	2000	....	....	173	173	30	30	65	52	2255	13	1	23	442	14	2	....
Cottage Grove	J. T. Moore	1250	1250	250	....	100	100	20	20	30	30	1400	....	1	23	275	7	8	3
Crawfordsville	W. K. Ridenour	200	75	....	125	20	11	3	....	6	....	86	143	2	13	45	....	....	....
Creswell	J. F. Dunlop	950	950	150	....	80	55	9	8	24	24	1037	26	2	21	139	1	2	....
Drain	L. W. Chandler	800	800	100	....	70	70	12	14	21	21	905	....	2	14	120	1	....	....
Elkton	Earl Brown	392	312	54	80	45	31	7	2	13	4	349	108	2	12	70	....	....	....
Eugene	H. S. Wilkinson	3300	3300	....	....	300	300	45	45	120	120	3765	....	1	60	866	24	12	....
Gardiner	R. S. Bishop	950	950	150	....	80	80	14	14	24	5	1049	19	1	11	39	....	....	....
Halsey	J. S. Green	800	800	100	....	70	70	12	12	21	21	903	....	1	17	165	2	1	5
Harrisburg and Irving	R. H, Allen	475	475	....	....	47	47	7	7	14	14	543	....	2	28	211	2	5	....
Independence	F. N. Sandifur	970	970	120	....	85	85	12	12	25	25	1092	....	1	17	148	....	....	10
Jefferson	B. A. Bristol	550	550	100	....	45	45	6	6	14	14	615	....	1	12	80	5	1	....
Junction City	Joseph Knotts	980	980	180	....	80	80	14	14	24	24	1098	....	2	21	169	9	3	....
Lebanon	Robert Sutcliffe	1500	1500	200	....	130	30	22	22	39	39	1691	....	1	25	293	18	7	12
Lorane	F. W, Snyder	400	450	50	....	35	35	5	5	10	10	500	....	3	27	100	....	....	....
Lowell	B. B. Paul	500	317	....	183	90	37	7	2	15	12	368	204	2	17	63	4	....	....
Marcola	G. A. Gray	450	410	50	40	40	30	6	6	12	11	457	51	2	11	85	....	1	....
Marshfield	H. C. Cooley	1300	1300	300	....	100	100	15	25	30	30	1400	45	1	25	275	8	4	6
Mehama and Lyons	I. Sparks	350	184	50	166	30	12	3	3	9	9	208	204	1	9	125	....	1	....
Monroe	J. G. Crozier	900	900	100	....	80	80	14	10	24	24	1014	4	2	18	205	....	4	....
Mountain View	R. J. Devenport	450	350	....	100	45	25	8	3	13	4	382	125	4	15	145	....	....	....
Myrtle Point	C. H. Bryan	650	650	150	....	50	50	9	6	15	10	716	8	1	13	75	1	....	....
North Bend	A. S. Hisey	870	601	150	269	72	50	13	13	22	22	686	291	1	12	125	....	3	10
Port Orford	R. C. Young	364	309	....	55	30	20	4	2	10	1	332	76	1	8	27	....	....	5
Shedds	R. Hocking	750	750	150	....	60	60	11	10	21	18	838	4	2	22	278	....	2	6
Siletz Indian Mission	W. T. Pearce	110	103	60	7	30	30	5	5	10	10	148	7	1	4	21	....	3	....
Springfield	S. J. Kester	1240	1240	240	....	100	100	18	18	30	30	1388	....	1	18	205	....	3	....
Stayton	E. S. Mace	720	720	120	....	60	60	6	5	18	18	843	11	2	17	114	1	3	....
Toledo	F. S. Clemo	500	324	72	176	42	32	7	4	13	7	367	195	1	12	75	....	....	....
Trent and Goshen	G. R. Lawrence	....	35	....	....	....	....	....	....	....	....	35	....	....	....	....	....	....	....
Turner	N. J. Harbit	575	545	75	30	50	40	9	8	15	14	607	42	1	14	76	2	2	2
Yoncalla	Oren Wall	(800)	(800)	(150)	....	(65)	(65)	(8)	6	(26)	24	(1049)	(8)	(3)	(30)	(100)	(2)	....	....
Total		31281	30275	4056	1471	2749	2623	439	411	766	773	34121	1860	58	675	6380	135	83	90
Increase from 1912		1141	698	....	506	212	177	189	171	....	17	1102	....	....	7	133	....	....	....
Decrease from 1912		....	....	485	....	....	....	....	....	25	....	....	....	2	....	....	32	57	....

DISCIPLINARY BENEVOLENCES

NAME OF CHARGE	MISSIONS: Bd. For. Mis. Church	MISSIONS: Bd. For. Mis. Special Gifts	MISSIONS: Bd. For. Mis. Sunday Sc.	MISSIONS: B.H.M.-C.E. Church	MISSIONS: B.H.M.-C.E. Special Gifts	MISSIONS: B.H.M.-C.E. Sunday Sch.	Freedmen's Aid Society	Education: B. of Ed. Public Ed. Collection	Education: B. of Ed. Children's Fund	Education: Conference Ed. Fund	Bd. S S. Church	Bd. S S. Sunday School (Total)	Con. Claimts: Bd. of Con. Clts., Chicago	Con. Claimts: Annual Con. Investments	Church Temperance Society	Woman's Foreign Missionary Society	WHMS: Cash	WHMS: Supplies	American Bible Society	City Mis. or Ch. Ex. Society	Central Office Ex. Epworth League	Methodist Brotherhood Dues	Total Disciplinary Collections	Other Benevolences: Laymen's Association	Other Benevolences: Willamette Endowment	Other Benevolences: Other Benevolences	Other Benevolences: Total Benevolences	Other Items: Support of Conference Claimants	Other Items: Support of Bishops Episcopal Fund	Other Items: General Conference Expenses	Grand Total
Albany	189	....	65	153	....	67	39	18	6	5	20	13	13	....	6	66	147	27	6	....	3	....	843	....	1000	1380	3223	48	29	7	3307
Bandon	14	....	14	12	....	12	6	2	2	12	2	....	3	....	1	....	....	....	1	....	2	....	83	10	....	8	101	12	8	2	123
Brownsville	125	3300	18	106	....	18	18	4	5	40	12	4	9	400	8	141	84	....	3	....	4	3	4302	20	....	133	4455	30	18	5	4508
Buena Vista	30	....	6	27	....	5	8	2	....	16	3	2	3	....	2	....	....	....	3	....	....	....	107	12	....	13	132	18	9	2	161
Coburg	26	....	6	24	....	6	8	....	4	....	2	1	3	....	1	50	....	....	1	....	1	....	133	....	....	6	139	18	10	3	170
Coquille	....	....	....	....	....	....	....	....	....	....	....	....	....	....	....	....	....	....	....	....	....	....	....	....	....	....	....	....	....	....	....
Corvallis	130	110	90	130	10	90	30	10	13	12	24	9	13	....	6	203	286	44	12	....	5	....	1227	....	....	407	1634	52	30	7	1723
Cottage Grove	140	....	10	120	....	10	24	14	3	35	13	5	11	....	5	20	12	....	8	....	7	....	437	28	....	9	474	30	20	6	530
Crawfordsville	1	....	....	2	....	....	....	....	....	....	....	....	....	....	....	....	....	....	....	....	2	....	5	....	....	....	5	....	....	....	5
Creswell	40	....	....	25	....	15	5	....	2	5	....	1	....	....	....	....	....	....	1	....	1	....	95	....	....	9	104	24	8	....	136
Drain	40	....	10	35	....	10	7	3	....	23	2	2	3	....	1	....	12	....	2	....	1	....	151	15	....	8	174	21	14	3	212
Elk City no report	....	....	....	....	....	....	....	....	....	....	....	....	....	....	....	....	....	....	....	....	....	....	....	....	....	....	....	....	....	....	....
Elkton	7	....	3	7	....	3	....	....	3	....	....	1	....	....	....	....	....	....	....	....	....	....	24	....	....	....	24	4	2	....	30
Eugene	125	150	125	267	8	125	50	25	10	270	....	25	....	....	10	440	244	37	11	....	7	....	1929	130	40000	60	42119	120	45	11	42295
Gardiner	48	....	....	41	....	....	6	....	2	13	5	2	24	....	2	....	....	....	4	....	1	....	148	10	....	....	158	5	14	3	180
Halsey	41	....	13	34	....	12	9	4	9	35	7	....	5	....	2	184	45	....	3	....	....	....	403	....	....	4	407	21	12	3	443
Harrisburg and Irving	18	....	....	18	....	....	8	3	3	11	5	....	4	....	2	....	....	....	....	....	....	....	72	....	....	81	153	14	7	2	176
Independence	61	....	9	55	....	9	5	3	8	12	5	....	7	....	2	....	....	....	1	....	1	....	178	25	....	85	288	25	12	3	328
Jefferson	22	....	9	18	....	9	5	3	....	12	1	2	2	....	2	3	....	....	2	....	....	....	90	5	....	1	96	14	6	2	118
Junction	50	....	5	45	....	5	7	4	8	14	....	7	6	....	1	....	....	....	4	....	3	....	159	6	....	....	165	24	14	4	207
Lebanon	93	....	21	93	....	21	23	5	5	20	10	6	10	....	5	55	....	....	5	....	....	....	372	20	....	28	400	39	22	6	467
Lorane	8	....	2	8	....	2	1	1	2	2	1	....	....	....	1	....	....	....	1	....	....	....	29	....	....	....	29	10	5	1	45
Lowell	5	20	....	5	....	....	....	....	....	....	2	....	2	....	....	....	....	....	....	....	....	....	34	....	....	1	35	12	2	2	51
Marcola	12	....	....	10	....	....	1	1	2	1	1	....	1	....	1	....	....	....	1	....	....	....	31	1	....	....	32	11	6	2	51
Marshfield	70	....	20	64	....	19	5	7	....	42	9	4	8	....	4	....	78	....	3	....	....	....	333	....	....	65	398	30	25	4	457
Mehama and Lyons	....	....	....	....	....	....	....	....	....	....	....	....	....	....	....	....	....	....	....	....	....	....	....	....	....	....	....	9	3	....	12
Monroe	30	....	15	30	....	15	7	....	5	10	2	4	5	....	2	....	....	....	2	....	....	....	127	10	....	....	137	24	10	3	184
Mountain View	4	....	....	5	....	....	1	....	....	4	....	1	4	....	....	1	1	....	1	....	....	....	22	....	....	....	22	4	3	1	30
Myrtle Point	17	....	4	15	....	4	1	2	5	....	1	....	1	....	1	....	....	....	1	....	....	....	52	....	....	....	52	10	6	....	58
North Bend	36	....	5	27	....	5	2	1	5	5	4	1	....	....	1	49	49	24	1	....	2	....	217	4	....	....	221	22	13	3	259
Port Orford	5	....	....	4	....	....	....	....	....	....	....	1	....	....	1	....	....	....	....	....	....	....	11	....	....	....	11	1	2	1	15
Shedds	10	....	20	15	....	15	1	....	1	10	....	3	3	....	1	52	....	....	1	....	2	....	134	....	....	57	191	18	10	3	222
Siletz Indian Mission	9	....	....	6	....	1	3	....	....	3	....	2	1	....	1	....	....	....	2	....	....	....	28	....	....	....	28	10	5	2	45
Springfield	18	50	22	19	....	18	5	2	1	11	2	5	9	....	1	36	45	....	1	....	....	....	245	2	....	7	254	30	18	5	307
Stayton	11	....	8	11	....	8	3	1	1	1	1	3	5	....	3	....	1	....	1	....	....	....	58	....	....	....	58	18	5	2	83
Toledo	3	....	4	5	....	4	3	....	....	....	1	2	2	....	1	....	....	....	2	....	....	....	27	....	....	....	27	7	4	2	40
Trent and Goshen	No	Rep	ort	....	....	....	....	....	....	....	....	....	....	....	....	....	....	....	2	....	....	....	....	....	....	....	....	....	....	....	....
Turner	14	....	5	14	....	5	2	2	6	7	....	1	....	3	1	....	....	....	....	....	1	....	61	....	....	....	61	14	8	2	85
Yoncalla	28	....	12	27	....	13	5	....	3	3	1	3	....	....	1	....	....	5	....	....	....	....	101	....	....	....	101	24	6	2	133
Total	1480	3630	521	1477	18	526	298	117	114	634	136	110	157	403	76	1300	1004	137	84	....	43	3	12268	298	41000	2342	55908	773	411	104	57196
Increase from 1912	281	3360	71	139	18	26	61	61	18	....	40	43	85	403	....	193	221	43	34	....	14	3	5751	....	....	1494	47174	17	171	85	47447
Decrease from 1912	....	....	....	....	....	....	....	....	....	128	....	....	....	....	167	....	....	....	....	....	....	....	....	37	464	....	....	....	....	....	....

NAME OF CHARGE	Sunday Schools	Officers and Teachers	Total Enrollment in all Dep'ts: including Cradle Roll, Home Dept., Officers, Teachers and Scholars.	Scholars of all Grades.	Average Attendance of all Grades.	Members in the Home Dep't.	Children on Cradle Roll.	Officers and Teachers who are Church Members or Probationers.	Scholars, including Home Dep't, who are Church Members or Probationers.	Members of Sunday School Converted during the Conference Year.	COLLECTIONS FOR THE BOARD OF SUNDAY SCHOOLS		Sunday School Expenses: Lesson Leaves, Books, etc.
											Church	Sunday School.	
Albany	2	28	600	446	290	50	76	28	320	22	20	13	300
Bandon	1	14	106	92	70	...	...	14	...	4	2	...	54
Brownsville	1	25	325	225	151	75	25	25	180	30	12	4	115
Buena Vista	1	12	75	63	35	...	...	12	...	...	3	2	32
Coburg	1	11	101	90	65	...	...	10	32	11	2	1	42
Coquille	1	8	40	32	25	...	...	8	...	...	...	...	35
Corvallis	1	23	465	357	...	60	25	23	...	25	24	9	240
Cottage Grove	1	23	298	275	130	...	76	23	67	7	13	5	100
Crawfordsville	2	13	58	...	...	...	...	...	...	...	...	...	...
Creswell	2	21	160	139	100	...	12	21	...	4	...	1	100
Drain	2	14	134	120	85	...	...	10	25	1	2	2	60
Elk City	...	...	...	...	...	...	...	...	...	...	...	...	...
Elkton	2	12	82	50	36	...	20	6	12	...	...	1	30
Eugene	1	60	926	600	364	80	186	60	600	33	...	25	518
Gardiner	1	11	50	39	31	...	...	4	5	7	5	2	65
Halsey	1	17	170	138	140	...	15	17	...	7	7	...	71
Harrisburg & Irving	2	28	239	153	110	22	26	20	70	6	5	...	75
Independence	1	17	165	101	72	12	35	17	57	2	5	...	95
Jefferson	1	12	92	78	52	2	...	9	19	5	1	2	56
Junction City	2	21	190	144	115	...	25	14	85	11	...	7	100
Lebanon	1	25	318	184	132	30	46	23	120	19	10	6	130
Lorane	3	27	127	100	90	...	...	20	60	8	1	...	68
Lowell	2	17	80	63	44	...	...	14	50	...	2	...	55
Marcola	2	11	96	85	60	...	...	9	21	...	1	...	46
Marshfield	1	25	300	275	...	...	...	...	...	...	9	4	115
Mehama & Lyons	1	9	134	105	45	...	20	7	...	...	...	...	...
Monroe	2	18	223	187	113	...	18	16	60	...	2	4	93
Mountain View	4	15	160	145	...	...	...	7	...	...	...	1	75
Myrtle Point	1	13	88	60	50	...	15	13	...	1	1	...	45
North Bend	1	12	137	104	81	...	21	10	20	...	4	1	100
Port Offord	1	8	35	27	31	...	...	5	15	...	...	1	...
Shedds	2	22	310	136	230	117	35	19	87	13	...	3	47
Siletz Indian Mission	1	4	25	21	15	...	...	3	...	...	...	2	5
Springfield	1	18	223	185	128	...	20	18	98	...	2	5	122
Stayton	2	17	138	100	55	...	21	17	35	...	1	3	50
Toledo	1	12	87	75	60	...	...	7	9	...	1	2	38
Trent & Goshen	2	8	78	60	50	10	...	8	...	...	...	...	...
Turner	1	14	90	55	55	4	17	14	70	2	...	1	53
Yoncalla	(3)	(30)	(180)	(100)	85	...	...	...	(70)	(2)	1	3	(83)
Total	58	675	7,055	5,209	3,195	462	734	531	2,187	220	136	110	3,213
Increase	...	7	145	31	433	98	33	...	813	...	41	52	...
Decrease	4	...	...	...	...	...	...	74	...	63	...	...	195

NAME OF CHARGE	Church Membership						EpLeagues		CHURCH PROPERTY								Gen'l Conf. Exp.		
			Full Members																
	No. of Probationers	Probationers Now on Roll	Members on Roll	Non Resident Members	Local Preachers	Deaths in Year	Senior Members	Junior Members	Churches	Estimated Value	Parsonages	Estim'ed Value	Pd. for Bldgs & Improvements on Chs. & Pars'g	Paid on Old Indebtedness on Ch. Property.	Present Indebtedness on Ch. Property	Cur't Exp. Sext. Fuel, Light, etc	Apportioned for the Quadrenn'm	Paid this year	Balance due for the Quadrenn'm
Ashland	15	9	471	24	4	7	90	65	1	15000	1	2000	125	250	230	555	18	6	12
Bonanza	8	7	59	8	1	1	21	....	1	1000	1	800	.....	.....	.....	13	6	2	6
Canyonville	1	6	120	38	.....	.....	25	....	2	2000	1	800	.....	.....	.....	31	..	....	....
Central Point	22	.....	120	8	1	1	56	30	1	2500	1	2000	50	340	135	138	18	6	12
Dorris, California	....	.....	14	.....	.....	.....	9	....	1	1500	1	300	.....	.....	150	25	..	....	....
Gold Hill (Ashland, Oregon)	9	9	61	2	1	1	29	....	1	1500	....	....	.....	30	50	50	6	2	4
Grants Pass	6	6	427	55	.....	2	50	70	1	10000	1	4000	.....	.....	.....	680	20	16	4
Indian Mission—Klamath	3	16	177	3	.....	6	.....	....	2	3160	1	800	160	54	250	10	3	1	2
Yainax (Bonanza, Ore.)	....	5	02	.....	.....	5	.....	....	1	3000	1	7000	.....	.....	.....	....	..	....	....
Jacksonville	36	24	638	13	.....	.....	34	....	1	1000	1	500	9	.....	.....	70	6	2	4
Kerby	....	.....	(15)	.....	.....	(1)	.....	....	(2)	(2000)	....	....	(300)	.....	.....	(10)	..	....	....
Klamath Falls	6	.....	190	.....	1	1	50	50	1	6500	....	....	40	175	1000	279	..	7	....
Lakeview	....	1	80	10	.....	.....	..	40	1	2500	1	1000	25	.....	.....	150	15	5	10
Medford	64	32	347	23	.....	6	139	.. 56	1	2500	1	1000	850	.....	.....	1200	25	8	17
Merrill	4	5	43	.....	.....	.....	27	....	1	1800	1	50	51	148	295	....	5	2	3
New Pine Creek	....	.....	30	.....	.....	.....	.....	....	1	1500	....	....	.....	.....	.....	....	..	....	....
Oakland	1	.....	31	10	2	1	21	....	1	2000	....	....	140	.....	.....	44	3	1	2
Paisley	....	.....	54	.....	1	.....	..	....	1	2000	1	1200	.....	.....	.....	....	5	1	4
Roseburg	....	1	343	.....	2	.....	70	40	1	15000	1	1500	.....	.....	.....	520	20	....	20
Talent	....	1	38	.....	.....	.....	19	.. 16	1	3500	....	....	65	225	825	25	5	2	3
Ten Mile	4	4	126	.....	.....	.....	47	....	3	2500	1	500	100	50	100	25	6	2	4
Wilbur	16	5	94	2	.....	.....	65	....	3	3600	1	600	50	.....	.....	120	6	2	4
Wilderville	....	11	57	10	1	.....	.....	..	1	1000	1	800	.....	.....	.....	10	5	2	3
Wolf Creek	1	7	51	6	1	1	15	....	1	1000	....	.....	25	.....	.....	25	3	1	2
Total	196	149	2976	212	15	33	758	367	31	88060	17	24850	1990	1272	2535	3980	175	68	116
Increase from 1912	....	30	.....	.....	.....	7	.....	144	2	5510	1	5150	.....	.....	.....	4	....	....	....
Decrease from 1912	....	.....	46	.....	5	.....	42	....	....	.....	....	.....	4535	678	4711	....	....	....	....
Total for Conference	1189	742	20979	1738	111	223	4429	1132	194	1104580	103	225170	35839	21492	113869	37740	1015	430	668
Increase from 1912	....	.....	123	.....	4	34	.....	60	2	10330	1	16020	.....	.....	16145	5481	....	....	....
Decrease from 1912	....	48	.....	.....	.....	.....	327	....	....	.....	....	.....	76322	3014	.....	.....	....	....	....

NAME OF CHARGE	NAME OF PASTOR	MINISTERIAL SUPPORT												Sun. Schools			BAPTISMS		
		Support of Pastor				Support of Dist. Sup't.		Support of Bishops		Support of Con'e Claim's									
		Total Claim including House Rent	Total Paid including House Rent	Rental Value of Parsonage	Deficiency	Claim	Paid	Claim	Paid	Claim	Paid	Total Paid for Ministerial Support	Total Deficiency	Sunday Schools	Officers and Teachers	Total Enrollment in all Departments	Adults Baptized	Children Baptized	Baptized Children Under Instruction 23 Probationers
Ashland	L. C. Poor	1750	1750	300	....	159	159	29	29	44	44	1982	....	1	30	360	14	1	8
Bonanza	W. J. Warren	696	656	96	40	66	61	12	11	18	16	744	48	3	21	146	3	....	....
Canyonville	J. L. Stratford	550	262	75	288	52	27	5	3	15	3	360	250	2	15	85	....	1	....
Central Point	H. N. Aldrich	1040	1040	240	....	88	88	16	16	24	24	1162	....	1	13	137	6	6	20
Dorris, Cal	G. W. Deniston	284	284	84	....	....	3	....	....	....	....	287	....	1	4	26	....	....	....
Gold Hill [Ashland, Ore.]	E. C. Richards	500	500	....	....	55	55	9	9	15	15	579	....	1	16	171	11	3	....
Grants Pass	W. R. Jeffrey	2000	2000	400	....	176	176	35	35	80	64	2275	....	1	32	340	5	15	....
Klamath Indian Mission	J. W. Warrell	326	326	30	....	....	26	....	....	....	....	352	....	2	9	105	....	2	6
Yainax (Bonanza, Ore)	J. L. Beatty	....	....	....	....	....	....	....	....	....	....	....	....	3	8	69	....	....	60
Jacksonville	H. W. Rummell	675	596	125	79	60	51	11	9	17	14	668	95	1	14	65	6	....	6
Kerby	R. D. Cady	(250)	(206)	....	(44)	(6)	(6)	....	1	....	3	(212)	(44)	(1)	(9)	(46)	....	(1)	....
Klamath Falls	G. H. Feese	1340	949	240	391	121	77	19	11	33	21	1058	455	1	21	215	....	2	....
Lakeview	R. E. Myers	1400	1400	200	....	132	132	24	24	36	36	1592	....	1	15	165	....	2	2
Medford	E. O. Eldridge	1750	1750	150	....	176	176	32	32	48	48	2006	....	1	30	467	5	15	32
Merrill	Thos. Acheson	424	424	24	....	44	44	8	8	12	12	488	....	3	19	103	....	....	....
New Pine Creek	....	....	250	35	....	....	22	....	....	....	....	272	....	1	4	20	....	....	....
Oakland	D. S. Davis	200	121	....	79	22	14	4	3	6	5	143	89	1	8	39	2	1	....
Paisley	E. S. Wilcox	....	235	60	....	....	20	....	5	....	3	263	....	1	6	35	....	....	....
Roseburg	A. R. Maclean	1800	1800	200	....	176	176	24	24	48	48	2048	....	1	30	290	....	5	....
Talent	T. W. Atkinson	425	425	75	....	38	38	7	7	11	11	481	....	1	13	130	....	3	....
Ten Mile	Levin Johnson	500	485	75	15	47	47	9	9	13	13	554	15	3	26	120	....	....	....
Wilbur	A. S. Jenkins	560	510	60	50	55	49	9	7	15	13	579	60	3	30	204	16	2	....
Wilderville	....	....	....	75	....	....	15	....	4	....	6	100	....	2	13	37	....	....	....
Wolf Creek	J. T. Cowley	250	176	....	74	27	19	5	4	7	5	204	85	3	14	82	....	....	....
Total	....	16720	16145	2544	1060	1500	1481	258	251	380	404	18409	1141	39	400	3857	68	59	134
Increase from 1912	....	632	....	....	833	10	....	115	113	....	3	....	....	10	43	166	....	....	....
Decrease from 1912	....	....	368	35	....	....	7	....	....	30	....	132	....	....	....	....	38	8	....
Total for Conference	....	118099	116391	17623	3641	10036	9939	1681	1619	2879	2886	130904	4343	206	2469	24098	418	471	406
Increase from 1912	....	197	....	....	1377	52	242	676	671	....	....	....	....	6	83	....	....	....	..
Decrease from 1912	....	....	1193	1081	....	....	....	....	....	120	18	1027	....	....	....	139	260	19	....

DISCIPLINARY BENEVOLENCES

NAME OF CHARGE	MISSIONS: Bd.For.Mis. Church	Special Gifts	Sunday Schools	B.H.M.-C.E Church	Special Gifts	Sunday Schools	Freedmen's Aid Society	Education: Bd. Ed. Public Educ'l Coll.	Children's Fund	Conference Educat'al Collec'n	Board of S. S. Church	Sunday Sch'ls (Total)	Conf'ce Claims: Bd. of Conf'ce Cla'ts (Chgo)	Annual Con'e Investments	Church Tempera'ce Society	Woman's Foreign Missionary Society	W.H.M. Society: Cash	Supplies	American Bible Society	City Missionary or Ch. Ex. Society	Central Office Expenses, Epworth L.	Methodist Brotherhood Dues.	Total Disciplinary Benevolences	Other Benovl'ces: Laymen's Association	Willamette Endowment	Other Benevolences	Total Benevolences	Other Items: Support of Conference Claimants	Support of Bishops (Episcopal Fund)	General Conference Expenses	Grand Total
Ashland	161	110	25	161	....	25	20	6	12	115	12	5	7	....	7	228	121	26	47	....	7	....	1095	30	....	17	1142	44	29	6	1221
Bonanza	8	....	10	6	....	9	3	2	....	....	1	2	....	....	1	....	....	....	1	....	....	....	43	....	....	2	45	16	11	2	74
Canyonville	3	....	5	3	....	5	....	....	3	....	....	....	3	2	....	....	....	....	....	....	1	....	25	....	....	1	26	3	3	....	32
Central Point	6	....	....	....	....	6	6	2	2	....	....	2	....	....	2	....	2	....	1	....	2	....	31	....	....	10	41	24	16	6	87
Dorris, Calif	....	....	....	....	....	....	....	....	....	....	....	....	....	....	....	....	....	....	....	....	....	....	....	....	....	....	....	....	....	....	....
Gold Hill (Ashland, Ore.)	17	....	9	14	....	9	4	2	2	13	1	2	....	....	1	....	....	....	1	....	1	....	76	5	....	3	84	15	9	2	110
Grants Pass	160	....	40	160	....	40	38	19	12	....	30	8	16	6	7	72	104	31	15	....	6	....	764	....	....	10	774	64	35	16	889
Indian Mission-Klamath	9	....	1	7	....	1	3	1	1	4	1	1	....	....	....	....	....	....	1	....	....	....	30	1	....	3	34	....	....	1	35
Yainax (Bonanza, Ore.)	....	....	....	....	....	....	....	....	....	....	....	....	....	....	....	....	....	....	....	....	....	....	....	....	....	....	....	....	....	....	....
Jacksonville	12	....	6	11	....	5	3	1	2	3	2	....	....	....	1	....	....	....	1	....	2	....	49	1	....	2	52	14	9	2	77
Kerby	4	....	....	....	....	5	....	....	2	....	....	....	....	....	....	....	....	....	....	....	....	....	11	....	....	37	48	3	1	....	52
Klamath Falls	25	....	3	25	....	....	....	....	6	....	....	2	....	....	....	95	....	....	....	....	....	....	156	....	....	....	156	21	11	7	195
Lakeview	14	....	36	9	....	36	11	5	2	15	....	9	....	....	2	....	....	....	4	....	1	....	144	....	....	....	144	36	24	5	209
Medford	114	35	59	92	....	58	26	7	6	37	7	13	....	....	5	113	77	....	10	....	6	....	665	25	150	....	840	48	32	8	928
Merrill	12	....	3	10	....	3	1	....	1	....	1	1	....	....	....	....	....	....	....	....	....	....	32	....	....	2	34	12	8	2	56
New Pine Creek	....	....	....	....	....	....	....	....	....	....	....	....	....	....	....	....	....	....	....	....	....	....	....	....	....	....	....	....	....	....	....
Oakland	17	....	....	15	....	....	2	1	....	4	1	....	....	....	1	....	....	....	1	....	....	....	42	....	....	1	43	5	3	1	52
Paisley	10	....	....	10	....	....	....	....	....	....	1	....	....	....	....	....	....	....	....	....	....	....	21	....	....	....	21	3	5	1	30
Roseburg	35	45	83	35	....	83	17	4	....	90	....	17	15	....	....	93	71	32	3	....	3	....	626	....	....	155	781	48	24	....	853
Talent	9	....	6	7	....	6	2	1	4	12	1	1	....	....	1	....	41	....	1	....	....	....	92	4	....	2	98	11	7	2	118
Ten Mile	24	....	5	22	....	5	4	2	2	8	3	1	....	....	1	....	....	....	1	....	1	....	79	....	....	2	81	13	9	2	105
Wilbur	12	....	7	14	....	7	2	1	3	....	....	1	....	....	....	....	....	....	1	....	3	....	51	....	....	7	58	13	7	2	80
Wilderville	11	....	2	10	....	3	2	2	....	....	1	1	....	....	1	....	....	....	1	....	....	....	34	....	....	2	36	6	4	2	48
Wolf Creek	....	....	6	....	....	6	2	1	2	....	....	2	....	....	1	....	....	....	1	....	....	....	21	....	....	1	22	5	4	1	32
Total	663	190	306	611	....	312	146	57	62	301	62	68	41	8	31	601	416	89	90	....	33	....	4087	66	150	257	4560	404	251	68	5283
Increase from 1912	7	100	85	....	....	85	15	27	....	....	35	....	....	8	13	25	27	89	63	....	14	....	756	150	....	103	572	2	113	68	736
Decrease from 1912	....	....	....	54	....	....	....	....	43	77	....	3	52	....	....	....	....	....	....	....	....	....	....	....	41	....	....	....	....	....	....

RECAPITULATION

EUGENE	1480	3630	521	1477	18	526	298	117	114	634	136	110	157	403	76	1300	1004	137	84	....	43	3	12268	41000	298	2342	55908	773	411	104	57196
KLAMATH	663	190	306	611	....	312	146	57	62	301	62	68	41	8	31	601	416	89	90	....	33	....	4087	150	66	257	4560	404	251	68	5283
PORTLAND	2093	1150	691	2219	11	680	368	80	160	1628	111	211	39	13	94	3124	960	381	81	2320	33	5	16452	15770	888	3125	36235	802	454	119	37610
SALEM	1840	351	531	1645	605	441	360	167	143	1158	165	135	43	43	113	1566	1584	498	120	12	52	5	11577	475	223	1231	13506	907	503	145	15061
Total for Conference	6076	5321	2049	5952	634	1959	1172	421	479	3721	474	524	280	467	314	6591	3964	1105	375	2332	161	13	44384	57395	1475	6955	110209	2886	1619	436	115150
Increase from 1912	144	3266	251	....	319	69	168	210	....	226	118	216	....	467	....	375	534	702	257	2332	33	13	13119	57395	....	317	65629	....	671	414	70420
Decrease from 1912	....	....	....	46	....	....	....	....	9	....	....	....	....	....	562	....	....	....	....	....	....	....	....	....	788	....	....	18	....	....	....

NAME OF CHARGE	Sunday Schools	Officers and Teachers	Total Enrollment in all Dep'ts: including Cradle Roll, Home Dept., Officers, Teachers and Scholars.	Scholars of all Grades.	Average Attendance of all Grades.	Members in the Home Dep't.	Children on Cradle Roll.	Officers and Teachers who are Church Members or Probationers.	Scholars, including Home Dep't, who are Church Members or Probationers.	Members of Sunday School Converted during the Conference Year.	COLLECTIONS FOR THE BOARD OF SUNDAY SCHOOLS		Sunday School Expenses: Lesson Leaves, Books, etc.
											Church	Sunday School.	
Ashland	1	30	390	329	250	.....	31	30	200	12	12	5	245
Bonanza	3	21	167	146	108	.....	.....	12	22	6	1	2	125
Canyonville	2	15	100	85	65	.....	.....	12	30	.....	.....	.....	47
Central Point	1	13	150	131	92	.....	6	12	53	16	.....	2	77
Dorris, Calif	1	4	30	26	20	.....	.....	4	.....	.....	.....	.....	20
Gold Hill (Ashland, Or.)	1	16	187	154	90	.....	17	16	60	11	1	2	112
Grants Pass	1	32	372	330	244	.....	10	24	.....	.....	30	8	354
Indian Mission, Klam'h	2	9	114	105	97	.....	.....	5	6	10	1	1	34
Yainax (Bonanza, Ore.)	3	8	77	69	60	.....	.....	6	9	.....	.....	.....	.....
Jacksonville	1	14	79	65	56	.....	.....	9	50	20	2	.....	44
Kerby	(1)	(9)	(55)	(55)	(40)	.....	.....	(3)	.....	.....	.....	.....	(18)
Klamath Falls	1	21	236	180	100	.....	35	20	80	3	.....	2	111
Lakeview	1	15	180	135	100	.....	30	11	30	.....	.....	9	125
Medford	1	30	497	343	285	94	30	26	211	63	7	13	285
Merrill	3	19	122	97	83	.....	6	10	25	3	1	1	42
New Pine Creek	1	4	24	20	15	.....	.....	3	.....	.....	.....	.....	15
Oakland	1	8	47	39	35	.....	.....	7	10	.....	1	.....	30
Paisley	1	6	41	35	25	.....	.....	2	.....	.....	1	.....	25
Roseburg	1	30	320	220	175	50	20	30	.....	.....	.....	17	240
Talent	1	13	143	105	75	13	12	11	35	.....	1	1	27
Ten Mile	3	26	146	120	100	.....	.....	23	17	.....	3	1	85
Wilbur	3	30	234	180	120	24	.....	20	40	30	.....	1	75
Wilderville	2	13	50	37	30	.....	.....	12	.....	.....	1	1	23
Wolf Creek	3	14	96	82	55	.....	.....	10	20	12	.....	2	32
Total	39	400	3,857	3,088	2,320	181	197	318	898	186	62	68	2,191
Increase	10	43	209	183	238	4	.....	8	61	62	13	19	216
Decrease	.....	.....	.....	.....	.....	.....	12	.....	.....	.....	.....	.....	.....

NAME OF CHARGE	Church Membership: Prob't's: Enrolled During Year	Church Membership: Prob't's: Now on Roll	Church Membership: Full Members: Members on Roll	Church Membership: Full Members: Non-Resident Members	Church Membership: Full Members: Local Preachers	Church Membership: Full Members: Deaths During Year	Epw'th League: Senior Members	Epw'th League: Junior Members	CHURCH PROPERTY: Churches	CHURCH PROPERTY: Estimated Value	CHURCH PROPERTY: Parsonages	CHURCH PROPERTY: Estimated Value	CHURCH PROPERTY: Paid for Buildings and Improvements on Ch's and Par'ges	CHURCH PROPERTY: Paid on Old Indebtedness on Churches and Parsonages	CHURCH PROPERTY: Present Indebtedness on Churches and Parsonages	CHURCH PROPERTY: Current Expenses, Sexton, Fuel, Light, etc.	Gen. Con. Expenses: Apportioned for the Quadrennium	Gen. Con. Expenses: Paid this Year	Gen. Con. Expenses: Balance Due for the Quadrennium
Astoria	7	9	96			1	40		1	12200	1	4000		1200	800	450		5	
Clatskanie	7	7	72	8		3	30		3	3600	1	1000	5			75	5	1	4
Houlton			15			3	26		2	2100	1	350	20						
Knappa			(14)		(1)	(1)			(2)	(1700)	(1)	(720)	(755)						
Linnton	1		10						1	2500	1	1200	500			30			
Portland—Centenary	30	5	700	50	2	6	140		1	65000	1	6000	100			3800			
Central	44	34	218	148	1	1	81		1	16000	1	2500	298	1438	850	781	20	5	15
Chinese Mission	2		37																
Clinton Kelly Memorial	26	24	110				15	29	1	10500			500	2000	1250	52		2	
Epworth		3	107	11			25		1	11000	1	4000		85	715	132	10	3	7
First Church	60	35	1584	47	4	16	150	25	2	215000	2	55000				7176	180	45	135
Laurelwood	9	4	187	27		1	35		1	3500			258			165		7	
Lincoln and Brentwood			38						2	3850									
Mt. Tabor	27	6	229		2	4	60		1	15000	1	1500	130	500	3500	369	20	10	10
Montavilla	4	10	165	9	4		40	20	1	6500	1	2000	284			158	10	10	
Patton	2	1	179	34	3	1	25		1	5000			16	246	856	350	10	4	6
Rose City Park			94		1											250			
Sellwood	50	25	276	10	3	4	80	96	1	8000	1	2200	130			526	18	9	9
St. Johns	25		140			2	29		1	4000	1	2500	315		189		8		8
Sunnyside	47	16	634	50	6	10	66		1	49500	1	3250	234	3178	15000	2376	25	5	20
Trinity	6	2	110	30	1		12			2750	1	5000		617		176			
University Park	8	6	270	84	2	1	50		1	7300	1	3700	127	350	1668	638	15		15
Westmoreland and C. H.			36		2	1										60			
Woodstock			111	8		2	24		1	9000	1	2500			1750	404	8		8
Woodlawn	5		135	12			50		1	3500	1	2000				372	9	2	7
Rainier	2	6	55	15		1	34		2	5000	1	1400	335	75	321	74	5	5	
Seaside	17	18	113	8		2	58	20	1	6000	1	1200	100			175	6	1	5
St. Helens	3	2	85	8			40		1	2500						133	6	5	1
Warrenton			10	6					2	1500			25			2			
Total	382	213	5830	565	32	60	1110	190	33	462520	21	102020	4132	9689	26899	18724	355	119	250
Increase from 1912		2				10						8300		329		3059			
Decrease from 1912			243		5		92	47	1	41880			20935		1657				

NAME OF CHARGE	Name of Pastor	MINISTERIAL SUPPORT												Sunday Schools			BAPTISMS		
		Support of Pastor				Support of District Superint't		Support of of Bishops		Support of Conference Claimants		Total Paid for Ministerial Support	Total Deficiency	Sunday Schools	Officers and Teachers	Total Enrollment in all Departments	Adults Baptized	Children Baptized	Baptized Children who are under Instruction as Prob't's
		Total Claim inc. H'se Rent	Total Paid inc. H'se Rent	Rental Value of Parsonage	Deficiency	Claim	Paid	Claim	Paid	Claim	Paid								
Astoria	H. J. Van Fossen	$ 1800	$ 1800	$ 300	.....	$ 150	$ 150	$ 29	$ 29	$ 45	$ 45	$ 2024	.....	$ 2	$ 22	$ 238	.....	$ 6	.....
Clatskanie	C. E. Curtis	800	740	100	60	64	60	11	10	19	19	829	$ 65	2	10	140	$ 3	3	.....
Houlton	W. T. Fairchild	.....	45	.....	.....	.....	7	.....	1	.....	2	55	.....	1	10	75	.....	.....	.....
Knappa	W. O. Ketcham	.....	(190)	(72)	.....	.....	.....	.....	.....	.....	.....	(190)	.....	(1)	(1)	(15)	.....	.....	.....
Linnton	S. H. Dewart	750	750	150	.....	60	60	9	1	18	18	829	8	1	11	88	.....	2	.....
Portland—Centenary	D. H. Trimble	3000	3000	500	.....	250	250	45	45	75	75	3370	.....	1	30	390	8	8	.....
Central	C. C. Rarick	1800	1800	300	.....	150	150	27	27	45	45	2022	.....	1	35	361	.....	12	.....
Chinese Mission	Chan Sing Kai	.....	.....	.....	.....	.....	12	.....	.....	.....	.....	12	.....	1	6	12	.....	2	1
Clinton Kelly Memorial	C. O. McCulloch	1000	1000	300	.....	70	70	15	15	21	21	1106	.....	1	17	95	4	2	.....
Epworth	Frank James	1160	1083	380	77	80	72	16	14	24	22	1191	89	1	16	147	2	4	23
First and Grace Churches	Benjamin Young	5000	5000	1000	.....	400	400	75	75	120	120	5595	.....	1	43	1115	7	20	25
Laurelwood	C. T. Cook	980	980	180	.....	80	80	12	12	24	24	1096	.....	1	26	245	2	10	4
Lincoln & Brentwood	M. C. Reed	.....	100	.....	.....	.....	3	.....	1	.....	1	105	.....	2	12	98	.....	.....	.....
Mt. Tabor	C. L. Hamilton	1640	1640	240	.....	140	140	21	21	42	42	1843	.....	1	23	263	6	2	.....
Montavilla	W. H. Hampton	1200	1200	200	.....	100	100	18	18	30	30	1348	.....	1	26	232	.....	13	6
Patton	G. F. Hopkins	1370	1370	.....	.....	110	110	18	18	33	33	1531	.....	1	18	200	6	.....	.....
Rose City Park	W. W. Youngson	600	600	.....	.....	.....	.....	.....	.....	.....	.....	600	.....	1	10	135	4	.....	.....
Sellwood	J. K. Hawkins	1340	1340	240	.....	110	110	19	19	33	33	1502	.....	1	32	340	12	29	15
St. Johns	J. J. Patton	1000	1000	200	.....	80	80	15	15	24	24	1119	.....	1	20	215	1	1	.....
Sunnyside	W. H. Fry	2500	2500	400	.....	210	210	31	31	63	63	2804	.....	1	42	728	16	10	.....
Trinity	C. T. McPherson	1000	1000	200	.....	80	80	12	12	24	24	1116	.....	1	14	89	4	8	.....
University Park	W. J. Douglass	1500	1500	300	.....	120	120	22	22	36	36	1678	.....	1	22	363	1	8	.....
Westmoreland & C. H.	H. T. Greene	250	219	.....	31	25	23	4	3	7	7	251	35	2	19	103	1	1	.....
Woodstock	D. W. Moore	790	790	240	.....	55	28	8	5	17	10	833	37	1	15	138	.....	1	.....
Woodlawn	Louis Thomas	1100	1100	200	.....	90	90	16	16	27	27	1233	.....	1	17	183	3	7	.....
Rainier	C. L. Dark	875	875	150	.....	72	72	13	13	22	22	982	.....	2	17	213	2	4	3
Seaside	G. O. Oliver	1000	1000	100	.....	90	90	13	13	27	27	1130	.....	1	18	182	1	4	10
St. Helens	E. T. Luther	1060	1060	60	.....	100	100	16	16	30	30	1206	.....	1	20	250	.....	5	2
Warrenton	J. J. Pacy	.....	152	.....	.....	.....	15	.....	2	.....	3	172	.....	1	6	30	.....	.....	.....
Total		$33515	$33834	$ 5792	$ 168	$ 2686	$ 2682	$ 465	$ 454	$ 806	$ 802	$37772	$ 234	$ 34	$ 558	$ 6683	$ 83	$ 169	$ 89
Increase from 1912		.....	.....	.....	.....	.....	.....	166	158	.....	.....	.....	.....	.....	3	.....	10	.....	.....
Decrease from 1912		2644	2677	970	26	279	283	.....	.....	78	.....	2862	.....	1	.....	384	.....	6	.....

NAME OF CHARGE	DISCIPLINARY BENOVELENCES																						Other Benevolences				Other Items			Grand Total
	MISSIONS							Education			Bd.S. S.		Con. Claimts				W.H.M. Society													
	Bd. For. Mis.			B H.M.-C.E.				B of Ed.																						
	Church	SpecialGifts	Sunday Sc.	Church	SpecialGifts	Sunday Sc.	Freedmen's Aid Society	Public Ed. Collection	Children's Fund	Conference Ed. Collection	Church	Sunday School (Total)	Board of Con. Clts., Chicago	Annual Con. Investments	Church Temperance Society	Woman's Foreign Missionary Society	Cash	Supplies	American Bible Society	City Mis. or Ch. Ex. Society	Central Office Ex. Epworth League	Methodist Brothhood Dues	Total Disciplinary Benovelences	Willamette Endowment	Laymen's Association	Other Benevolences	Total Benevolences	Support of Conference Claimants	Support of Bishops Episcopal Fund	General Conference Expenses	
Astoria	126	46	15	108	....	15	21	....	5	535	....	....	....	....	3	44	....	....	2	....	2	....	922	2500	....	....	3422	45	29	5	3501
Clatskanie	15	....	12	14	....	10	3	1	....	6	1	4	1	....	1	....	....	....	1	....	2	....	71	....	4	....	75	19	10	1	105
Houlton	1	....	....	1	....	....	....	....	....	....	....	....	....	....	....	2	....	....	....	....	....	....	4	....	....	....	4	2	1	....	7
Knappa	....	....	4	....	....	5	....	....	....	....	....	1	....	....	....	....	....	....	....	....	....	....	10	....	....	....	10	....	....	....	10
Linnton	3	....	5	3	....	5	1	2	5	....	....	1	2	....	....	....	....	....	....	....	....	....	27	....	....	....	27	18	1	....	46
Portland—Centenary	233	283	....	398	....	50	77	16	....	171	....	25	25	....	14	346	264	19	5	....	....	....	1946	435	....	1211	3592	75	45	....	3712
Central	137	25	40	173	....	....	25	3	4	75	....	26	....	13	6	124	59	20	10	37	3	....	800	395	26	57	1278	45	27	5	1355
Chinese Mission	25	....	....	26	....	....	2	1	....	2	1	....	1	....	1	....	....	....	1	....	....	....	60	....	5	....	65	....	....	....	65
Clinton Kelly M'l	22	....	11	17	....	10	5	2	8	....	1	4	....	....	1	....	2	....	1	10	1	....	95	....	....	....	95	21	15	2	133
Epworth	37	....	15	35	....	14	8	3	6	12	8	2	....	....	2	....	3	....	2	....	....	....	147	30	5	....	182	22	14	3	221
First Church	364	205	405	564	....	405	85	....	82	375	35	90	....	....	35	1883	299	221	20	1257	5	....	6523	10922	750	1126	19321	120	75	45	19561
Laurelwood	63	55	7	54	....	6	8	5	7	30	7	2	....	....	2	....	72	....	4	....	....	....	324	....	5	12	341	24	12	7	384
Linc'n&Brentw'd	2	....	....	2	....	....	1	1	....	1	....	....	....	....	....	....	....	....	....	....	....	....	7	....	1	....	8	1	1	....	10
Mt. Tabor	110	270	30	110	....	24	15	5	9	65	....	16	....	....	3	247	....	3	4	20	....	....	931	145	25	65	1166	42	21	10	1239
Montavilla	93	....	12	81	....	11	16	7	7	40	10	2	....	....	3	78	41	16	6	68	2	....	493	....	20	12	525	30	18	10	583
Patton	50	....	15	50	....	15	6	3	4	19	....	5	....	....	3	1	1	....	2	21	1	....	196	130	....	15	341	33	18	4	396
Rose City Park	....	....	....	....	....	....	....	....	....	....	....	....	....	....	....	....	....	....	....	....	....	....	....	....	....	....	....	....	....	....	....
Sellwood	166	140	16	136	....	16	20	8	5	50	17	3	....	....	5	114	149	....	9	64	6	5	429	25	8	10	972	33	19	9	1033
St. Johns	17	....	23	24	11	22	4	....	....	2	....	5	....	....	3	....	....	....	1	....	....	....	112	....	....	13	125	24	15	....	164
Sunnyside	118	65	7	173	....	7	7	....	....	80	10	....	....	....	5	230	6	100	....	....	4	....	812	782	15	257	1866	63	31	5	1265
Trinity	5	61	10	5	....	9	1	....	1	5	....	2	1	....	....	40	63	2	....	822	....	....	1027	15	....	....	1042	24	12	....	1078
University Park	90	....	22	63	....	15	13	6	4	42	6	4	3	....	3	11	8	....	3	20	2	....	315	105	....	10	430	36	22	....	488
Westmore'ld&C H	5	....	....	3	....	2	1	....	1	2	....	2	1	....	....	....	....	....	....	....	....	....	17	....	3	....	20	6	3	....	29
Woodstock	15	....	....	15	....	....	10	....	....	1	....	1	....	....	....	....	....	....	....	....	....	....	42	1	....	47	90	10	5	....	105
Woodlawn	47	....	14	48	....	13	8	5	7	33	2	4	2	....	1	....	....	....	2	....	2	....	188	285	5	42	520	27	16	2	565
Rainier	49	....	....	43	....	....	7	4	....	15	6	....	....	....	1	....	....	....	3	....	....	....	128	....	5	97	230	22	13	5	270
Seaside	46	....	13	39	....	12	9	4	5	25	3	4	....	....	1	4	....	....	3	....	....	....	168	....	5	56	229	27	13	1	270
St. Helens	31	....	13	31	....	12	14	3	....	20	2	3	2	....	1	....	....	....	2	....	3	....	137	....	6	95	238	30	16	5	280
Warrenton	3	....	2	3	....	2	1	1	....	2	....	5	1	....	....	....	....	....	....	1	....	....	21	....	....	....	21	3	2	....	26
Total	2093	1150	691	2219	11	680	368	80	160	1628	111	211	39	13	94	3124	960	381	81	2320	33	5	16452	15770	888	3125	36235	802	454	119	37610
Increase from 1912	....	....	26	....	11	14	7	32	25	189	....	138	....	13	....	....	233	244	37	2320	....	5	4157	15770	....	....	15811	....	158	117	17151
Decrease from 1912	165	78	....	51	....	....	....	....	....	....	10	....	162	....	351	237	....	....	....	....	....	....	....	....	680	1552	....	70	....	....	....

NAME OF CHARGE	Sunday Schools	Officers and Teachers	Total Enrollment in all Dep'ts: including Cradle Roll, Home Dept., Officers, Teachers and Scholars.	Scholars of all Grades.	Average Attendance of all Grades.	Members in the Home Dep't.	Children on Cradle Roll.	Officers and Teachers who are Church Members or Probationers.	Scholars, including Home Dep't, who are Church Members or Probationers.	Members of Sunday School Converted during the Conference Year.	COLLECTIONS FOR THE BOARD OF SUNDAY SCHOOLS		Sunday School Expenses: Lesson Leaves, Books, etc.
											Church	Sunday School.	
Astoria	2	22	260	187	177	29	22	21		2			184
Clatskanie	2	10	150	120	85		20	10	18	3	1	4	75
Houlton	1	10	85	55	50		20	3					69
Knappa	(1)	(1)	(15)									1	
Linnton	1	11	99	88	60			3				1	70
Portland—Centenary	1	30	420	323	225		67	30	160	20		25	225
Central	1	35	396	311	223	19	31	35	127	10		26	130
Chinese Mission	1	6	18	12				6			1		54
Clinton Kelly Mem'l.	1	17	112	84	59		11	17		23	1	4	78
Epworth	1	16	163	147	110			16	18		8	2	145
First Church	1	43	1,158	735	468	73	307	43	430	47	35	90	813
Laurelwood	1	26	271	200	150		45	24	73	25	9	2	265
Lincoln & Brentwood	2	12	110	98	85			10					65
Mt. Tabor	1	23	286	201	156	31	31	23		20		16	250
Montavilla	1	26	258	224	160		8	25	92	4	10	2	80
Patton	1	18	218	200	122			14	30	2		5	140
Rose City Park	1	10	145	135	130			10	50	10			75
Sellwood	1	32	372	340	237			32	75	38	17	3	263
St. Johns	1	20	235	175	110		40	20				5	75
Sunnyside	1	42	770	670	383	10	48	42	321	35	10		315
Trinity	1	14	103	66	40		23	14	20	4		2	52
University Park	1	22	385	303	206		60	22	82	4	6	4	
Westmoreland & C. H.	2	19	122	103	80			15	30			2	85
Woodstock	1	15	153	124	88		14	10	7			1	60
Woodlawn	1	17	200	168	145	15		17	75	4	2	4	180
Rainier	2	17	230	213	145			17	28	5	6		130
Seaside	1	18	200	150	130		32	18	55	30	3	4	110
St. Helens	1	20	270	150	87		100	13	36	4	2	3	107
Warrenton	1	6	36	30	20			1				5	5
Total	34	558	7,241	5,612	3,932	177	879	511	1,727	290	111	211	4,100
Increase		3			299		39	42	33	10		140	
Decrease	1		381	282		156					12		329

RECAPITULATION

EUGENE	58	675	7,055	5,209	3,195	462	734	531	2,187	220	136	110	3,213
KLAMATH	39	400	3,857	3,088	2,320	181	197	318	898	186	62	68	2,191
PORTLAND	34	558	7,241	5,612	3,932	177	879	511	1,727	290	111	211	4,100
SALEM	77	844	8,109	6,337	4,523	261	594	661	1,985	209	165	135	4,003
Total	208	2,477	26,262	20,246	13,970	1,081	2,404	2,021	6,797	905	474	524	13,507
Increase from 1912	4	90					16		565		88	228	
Decrease from 1912			360	591	20	54		82		165			550

NAME OF CHARGE	Church Membership: Prob't's: Enrolled During Year	Church Membership: Prob't's: Now on Roll	Church Membership: Full Members: Members on Roll	Church Membership: Full Members: Non-Resident Members	Church Membership: Full Members: Local Preachers	Church Membership: Full Members: Deaths During Year	Epworth League: Senior Members	Epworth League: Junior Members	CHURCH PROPERTY: Churches	CHURCH PROPERTY: Estimated Value	CHURCH PROPERTY: Parsonages	CHURCH PROPERTY: Estimated Value	CHURCH PROPERTY: Paid Bldgs., Imps., on Ch's and Par'ges	CHURCH PROPERTY: Paid on Old Indebt'ds on Ch's & Par.	CHURCH PROPERTY: Present Indebted'ss on Ch's and Par'ges	CHURCH PROPERTY: Current Ex's., Sexton, Fuel, Light, etc.	Gen. Con. Expenses: Apportioned for the Quadrennium	Gen. Con. Expenses: Paid This Year	Gen. Con. Expenses: Balance Due for the Quadrennium
Amity	6		150	7		1	50		1	2500	1	600	40			100	8	2	6
Ballston	9	1	51	10		2	46		3	2600						38	4	4	3
Banks	5		59				25	20	2	4000	1	1000	35	200	400	80	4	1	3
Beaverton	4	4	68	33		1	9		4	7600	1	1500		192	308	55	5	5	
Brooks	20	4	102	20			8		2	1600	1	600	37			95	4	4	
Canby	3	8	100	6		1			1	11000	1	1000	2226		4500	112	8	2	6
Carlton									2	1500						(40)			
Clackamas and Oak Grove	15		84	31	1	3	30	15	2	6600	1	1500	250	45		125	8	1	6
Cleone	5	5	33	3					4	5000	3	2500	30			35			
Cornelius			69	3			45		1	1000	1	600	87			42	5	2	3
Dallas			229	3		3	64		1	4500	1	1500	1135		600	177	12	4	8
Dayton	7		133	27	1	4	36		3	7800	1	2500				143	9	9	
Dilley	4	4	33	2	1	1	33	17	1	1250	1	1000				50	3		3
Estacada	6	2	110	5	3	2	30		4	7000	1	1500	60	116	225	175	8		8
Falls City	5	11	76			1	40		1	2000	1	500	814	64	250	56	5	1	4
Forest Grove	7	2	313	6	1	3	86	43	1	17500	1	4000			2166	310	19	7	12
Gresham	5	6	113	8	1	3	30	18	1	5700	1	1600	202	170		158	11	4	7
Hillsboro	7		171	22	1	4	20	20	1	12000	1	4000	35		3700	109	16	5	11
Hope Chapel		7	48	2		1	18		1	1000						9	3	1	2
Lafayette	5	3	98	25	1	2			2	2400	1	600	17			69	5	2	3
Lents	34	26	300	48	2	4	50	60	2	4500			406			130			
Marquam			42	12		1			2	3500	1	1000					4		4
McMinnville	16	9	319	66	1	4	76	25	1	6000	1	1000	464	75		235	18	6	12
Mulino	17	5	85	5			34		4	7000			119			95	5	1	4
Nehalem	6	4	49	1		1		15	2	4000	1	1500	575		500	55	4	4	
Newberg	10	2	327	2	3	4	100	20	1	4000	1	1500	109			285	19	19	
Oregon City	20	9	336		3	8	50	20	2	46500			900	900	11000	945			
Oswego	24	22	122	10			40	30	2	3100			130			75	5	2	3
Pleasant Home and Boring			70		5		20	10	3	4000	1	600	100	30	75	30	7	2	5
Salem—First Church	10	23	1087	134	10	10	104		1	40000	1	12000	446	1897	5112	1616	61	30	31
Jason Lee Memorial	2	2	160	55		1	32		1	17000						175	7	2	5
Leslie	4	4	308		3	1	48	46	1	12000	1	1500	134	1600	3000	182	11	4	7
West Salem			58	7					2	2500	1	2000	100	50	485	50	5	2	3
Salem Circuit																			
Sandy			20		1				3	6000	1	200		50	125				
Scholls																			
Sheridan		2	164	45					1	4000	1	800			387	140	12	4	12
Silverton	7	9	100	7		1	30		1	4500	1	1500	60				8	2	6
Tillamook			164	24	1		36		1	2500	1	2000	400			200	12	3	9
Tualatin	6	6	48	4			32		2	6000			80	75	1000	75			
Viola	1		68	3	1	1			4	4800	1	500	60			25	5	2	3
Willamina	1	1	58			1	40		3	4400	1	900	30			58	4	1	3
Wilsonville	8		26				15		1	2500				75		6	3	1	2
Woodburn	18	13	371	29	2	5	68		1	5000	1	1300	280			430	18	5	13
Yamhill	1	2	90	10		2	32	30	2	3500	1	800	35			100	5	1	4
Total	298	196	6412	675	42	76	1377	389	81	301850	35	55600	9396	5539	33833	6885	350	145	211
Increase from 1912			267		11	14		65		250		1500				58			
Decrease from 1912		13					81						10700	495	10437				

NAME OF CHARGE	NAME OF PASTOR	MINISTERIAL SUPPORT: Support of Pastor: Total Claim including House Rent	Total Paid including House Rent	Rental Value of Parsonage	Deficiency	Support of District Superint't: Claim	Paid	Support of Bishops: Claim	Paid	Support of Conference Claimants: Claim	Paid	Total Paid for Ministerial Support	Total Deficiency	Sunday Schools: Sunday Schools	Officers and Teachers	Total Enrollment in all Departments	BAPTISMS: Adults Baptized	Children Baptized	Baptized Children Under Instruction as Probationers
Amity	Edward Gittins	1080	1080	80	....	100	100	17	17	30	30	1227	....	1	17	137	2	3	....
Ballston	J. M. Hixon	550	550	....	....	55	55	9	9	16	16	630	....	2	15	60	9	2	....
Banks	L. F. Smith	660	410	60	250	60	12	7	2	18	8	432	313	2	21	95	4	7	5
Beaverton	C. B. Rees	655	655	75	....	58	58	10	10	18	18	741	....	4	35	162	....	12	7
Brooks	T. D. Yarnes	450	470	75	....	38	38	7	7	11	15	530	....	3	25	140	18	5	....
Canby	C. L. Creesy	950	950	150	....	80	75	14	14	24	24	1063	5	1	14	133	....	....	....
Carlton and Hubbard	....	(137)	(137)	....	....	....	(16)	....	....	....	....	(153)	....	....	....	....	....	....	....
Clackamas and Oak Grove	Henry Spiess	700	600	100	100	60	50	10	8	18	15	674	114	2	26	187	....	3	3
Cleone	G. A. Jahn	400	232	70	168	....	....	2	2	....	....	234	168	2	16	60	....	....	....
Cornelius	T. H. Downs	900	858	100	42	80	75	14	14	24	24	971	47	1	11	130	....	1	6
Dallas	D. Lester Fields	1200	1200	200	....	100	100	17	17	30	30	1347	....	1	21	249	....	2	....
Dayton	W. C. Stewart	1000	980	200	20	80	68	16	12	24	23	1080	40	2	21	100	3	....	....
Dilley	L. T. Prose	700	635	100	65	60	53	8	9	15	15	701	82	1	10	90	....	....	3
Estacada	W. R. F. Browne	1025	960	150	59	88	81	15	14	26	24	1084	69	4	36	249	3	4	....
Falls City	M. A. Marcy	475	478	100	....	35	35	4	4	10	10	527	....	1	14	109	2	1	3
Forest Grove	Hiram Gould	1500	1500	300	....	120	120	15	15	36	36	1671	....	1	27	375	9	1	....
Gresham	M. T. Wire	1180	1180	180	....	100	100	18	18	30	30	1328	....	1	18	182	2	2	5
Hillsboro	W. J. Weber	1300	1300	300	....	100	100	17	17	30	30	1447	....	1	14	189	2	6	....
Hope Chapel	F. M. Jasper	375	272	....	103	37	27	7	4	8	8	311	116	2	15	80	....	....	....
Lafayette	W. M. Erskine	715	715	65	....	65	65	11	12	19	20	812	....	2	17	150	....	....	....
Lents	W. B. Moore	975	975	150	....	87	87	8	8	31	24	1101	....	2	30	304	12	16	....
Marquam	W. L. Wilson	500	425	100	75	40	38	7	5	12	10	473	86	1	7	43	....	1	....
McMinnville	H. T. Atkinson	1200	1200	200	....	100	100	18	18	30	30	1348	....	1	18	336	9	3	9
Mulino	F. A. Piper	500	500	....	....	50	50	9	8	15	15	596	....	4	27	173	2	21	5
Nehalem	J. M. Brown	820	820	120	....	70	70	14	14	21	21	925	....	3	19	117	2	1	....
Newberg	Walton Skipworth	1600	1600	200	....	140	140	25	25	42	42	1807	....	1	39	281	7	1	....
Oregon City	T. B. Ford	1454	1454	204	....	120	120	21	21	37	37	1632	....	2	30	350	15	6	....
Oswego	Robert Brymer	715	715	90	....	62	62	11	11	19	19	807	....	5	32	158	2	7	8
Pleasant Home and Boring	F. S. Francis	....	132	....	....	13	13	2	2	4	4	151	....	3	18	62	....	....	....
Salem—First Church	R. N. Avison	2800	2800	400	....	240	240	42	42	72	72	3154	....	1	37	736	2	13	12
Jason Lee Memorial	J. H. Irvine	1000	1000	200	....	80	80	14	14	24	24	1118	....	1	14	198	4	13	2
Leslie	A. C. Brackenbury	1175	1175	175	....	100	100	17	17	30	30	1322	....	1	24	251	....	3	4
West Salem	M. L. Bullock	500	500	100	....	40	40	7	7	12	12	591	....	3	18	105	....	....	....
Salem Circuit	....	....	....	....	....	....	....	....	....	....	....	....	....	....	....	....	....	....	....
Sandy	....	....	343	....	....	....	....	....	....	....	....	343	....	3	17	85	....	....	....
Scholls	J. T. Hazelton	....	....	....	....	....	....	....	....	....	....	....	....	....	....	....	....	....	....
Sheridan	A. S. Mulligan	1100	1100	100	....	100	100	17	17	30	30	1247	....	1	15	196	....	....	....
Silverton	J. C. Spencer	950	950	150	....	80	80	14	14	24	24	1068	....	1	23	171	4	2	....
Tillamook	H. W. Kuhlman	1500	1500	300	....	120	120	21	21	36	36	1677	....	1	11	161	....	2	....
Tualatin	M. M. Reid	450	400	....	50	45	40	4	4	12	12	456	55	2	15	75	....	1	3
Viola	C. C. Coop	390	380	65	10	35	32	6	6	10	10	428	13	3	12	106	3	9	9
Willamina	C. W. Comstock	402	406	72	....	33	33	5	5	10	10	454	....	1	12	114	1	....	....
Wilsonville	Wn. Nicholl	200	200	....	....	20	20	3	3	6	6	229	....	1	7	33	....	8	....
Woodburn	W. S. Gordon	1600	1600	200	....	140	140	24	24	42	42	1806	....	1	34	277	12	3	4
Yamhill	A. B. Calder	800	800	100	....	70	70	12	12	21	21	903	....	1	12	56	3	1	....
Total	....	36583	36137	5231	942	3101	3003	519	503	927	907	40602	1108	77	844	7265	132	160	93
Increase from 1912	....	1068	1154	409	64	109	195	206	....	13	....	1663	....	....	38	....	....	52	....
Decrease from 1912	....	....	....	....	....	....	....	....	....	....	....	....	....	1	....	372	200	....	....

DISCIPLINARY BENOVELENCES

NAME OF CHARGE	MISSIONS Bd.For.Mis. Church	Special Gifts	Sunday Schools	B.H.M.-C.E Church	Special Gifts	Sunday Schools	Freedmen's Aid Society	Education Bd. Ed. Public Educ'l Coll.	Children's Fund	Conference Ed-ucat'al Collec'n	Board of S. S. Church	SundaySch'ls (Total)	Conf'ce Claims Bd. of Conf'ce Clai'ts (Chgo)	Annual Con'e Investments	Church Tempera'ce Society	Woman's Foreign Missionary Society	W.H.M. Society Cash	Supplies	American Bible Society	City Missionary or Ch. Ex. Society	Central Office Ex-penses, Epworth L.	Methodist Brother-hood Dues.	Total Disciplinary Benevolences	Other Benevol'ce Laymen's Association	Willamette Endowment	Other Benevolences	Total Benevolences	Other Item Support of Confer-ence Claimants	Support of Bishops (Episcopal Fund)	General Conference Expenses	Grand Total
Amity	55	....	20	40	....	25	11	5	2	30	5	3	....	....	2	....	13	....	4	....	3	....	218	10	....	67	295	30	17	2	344
Ballston	40	....	....	29	....	....	....	2	8	14	2	1	....	....	....	50	30	....	....	....	2	....	178	....	....	2	180	16	9	4	209
Banks	8	....	....	6	....	....	2	1	....	5	....	1	....	....	....	....	....	....	1	....	....	....	24	....	....	106	130	8	2	1	141
Beaverton	35	....	10	29	....	10	6	3	9	15	2	3	....	....	1	....	....	....	2	....	....	....	125	7	....	5	137	18	10	5	170
Brooks	36	....	4	31	....	5	6	3	....	20	3	1	....	....	1	....	....	....	2	....	....	....	112	7	....	20	139	15	7	4	165
Canby	22	....	3	17	....	3	3	1	5	8	1	1	....	....	1	19	....	....	1	....	....	....	85	2	....	4	91	24	14	2	131
Carlton and Hubbard	....	....	....	....	....	....	....	....	....	....	....	....	....	....	....	....	....	....	....	....	....	....	....	....	....	....	....	....	....	....	....
Clackamas and Oak Grove	3	....	12	15	....	....	2	....	2	15	....	2	....	....	1	....	....	....	1	....	....	....	53	2	....	....	55	15	8	1	79
Cleone	2	....	....	2	....	....	....	....	....	....	....	....	....	....	1	....	1	....	....	....	....	....	6	....	....	....	6	....	2	....	8
Cornelius	13	....	10	10	....	10	1	1	1	5	....	1	....	....	1	....	....	....	....	....	1	....	55	....	....	40	95	24	14	2	135
Dallas	69	....	5	59	....	5	10	4	3	35	4	2	....	....	2	43	46	....	3	....	2	....	292	7	....	16	315	30	17	4	366
Dayton	45	25	10	35	....	10	5	....	6	30	7	2	....	....	2	....	....	....	4	....	2	....	183	5	....	....	188	23	12	9	232
Dilley	....	....	....	3	....	....	....	1	....	10	1	....	1	....	....	....	....	....	....	....	2	....	18	....	....	30	48	15	9	....	72
Estacada	....	....	5	....	....	5	3	2	....	3	....	2	....	....	....	....	....	....	....	....	....	....	20	....	....	....	20	24	14	....	58
Falls City	14	....	11	25	....	....	2	1	....	5	2	....	....	....	1	....	....	....	1	....	1	....	63	2	....	2	67	10	4	1	82
Forest Grove	124	176	50	100	....	50	26	13	8	72	4	16	16	2	5	55	201	5	9	....	5	....	960	....	215	124	1299	36	15	7	1357
Gresham	19	....	24	26	....	24	14	7	5	5	5	6	5	....	3	....	134	11	5	....	1	....	294	16	....	18	328	30	18	4	380
Hillsboro	64	....	17	51	....	18	15	10	6	40	8	4	3	....	4	39	....	....	3	....	2	....	284	7	....	5	296	30	17	5	348
Hope Chapel	7	....	2	7	....	1	2	1	....	6	1	....	....	....	1	....	....	....	1	....	....	....	29	....	....	....	29	8	4	1	42
Lafayette	21	....	13	18	....	13	5	2	4	13	....	5	....	....	1	6	1	....	2	....	....	....	104	4	....	3	111	20	12	2	145
Lents	37	....	33	35	....	25	6	3	9	20	2	6	7	....	2	32	....	....	2	12	1	....	232	10	....	7	249	24	8	....	281
Marquam	5	....	....	5	....	....	....	....	....	....	....	....	....	....	....	....	....	....	....	....	....	....	10	....	....	....	10	10	5	....	25
McMinnville	82	30	44	88	....	44	24	10	7	30	2	15	....	....	3	102	97	....	7	....	3	....	588	15	10	77	690	30	18	6	744
Mulino	40	....	....	35	....	....	3	....	....	12	1	....	....	....	....	....	....	....	....	....	....	....	91	7	....	....	98	15	8	1	122
Nehalem	31	....	....	27	....	....	4	2	3	11	3	....	2	....	1	....	....	....	2	....	....	....	86	5	....	....	91	21	14	4	130
Newberg	130	....	47	107	....	47	26	13	7	102	10	10	1	....	31	70	158	12	9	....	6	....	786	30	....	94	910	42	25	19	996
Oregon City	65	30	15	60	16	15	2	2	2	....	2	3	5	....	....	28	86	50	....	....	....	....	381	....	....	....	381	37	21	....	439
Oswego	10	....	8	10	....	8	2	....	....	2	....	2	....	....	....	....	....	....	1	....	2	....	45	....	....	....	45	19	11	2	77
Pleasant Home and Boring	8	....	....	....	8	....	2	1	....	10	1	....	....	....	1	....	....	....	1	....	....	....	32	....	....	....	32	4	2	2	40
Salem—First Church	309	90	54	285	581	33	85	42	9	410	57	9	....	....	24	881	634	390	31	....	3	....	3927	51	....	275	4253	72	42	30	4397
Jason Lee Memorial	40	....	10	30	....	10	6	2	7	2	3	2	2	....	1	....	23	14	2	....	3	....	157	6	....	2	165	24	14	2	205
Leslie	90	....	13	76	....	13	12	5	5	40	4	7	....	....	3	....	....	....	2	....	5	....	245	15	....	20	310	30	17	4	361
West Salem	5	....	3	5	....	3	2	....	....	5	....	1	....	....	1	....	....	....	....	....	....	....	25	....	....	....	25	12	7	2	46
Salem Circuit	....	....	....	....	....	....	....	....	....	....	....	....	....	....	....	....	....	....	....	....	....	....	....	....	....	....	....	....	....	....	....
Sandy	....	....	....	....	....	....	....	....	....	....	....	....	....	....	....	....	....	....	....	....	....	....	....	....	....	....	....	....	....	....	....
Scholls	....	....	....	....	....	....	....	....	....	....	....	....	....	....	....	....	....	....	....	....	....	....	....	....	....	....	....	....	....	....	....
Sheridan	39	....	14	36	....	14	7	3	1	10	4	3	....	....	1	101	....	....	1	....	....	....	234	7	250	41	532	30	17	4	583
Silverton	32	....	14	30	....	13	5	2	....	11	2	3	....	....	1	....	53	16	1	....	1	....	184	....	....	20	204	24	14	2	244
Tillamook	75	....	36	96	....	....	16	8	....	40	13	....	....	18	3	....	....	....	6	....	....	....	311	....	....	90	401	37	21	3	461
Tualatin	5	....	....	5	....	....	2	....	9	3	3	5	....	....	2	....	....	....	1	....	3	....	38	....	....	16	54	12	4	....	70
Viola	35	....	5	30	....	5	6	....	5	10	....	5	....	....	1	....	....	....	2	....	....	....	104	6	....	1	111	10	6	2	129
Willamina	18	....	6	16	....	5	4	2	6	8	2	....	....	....	....	....	....	....	1	....	1	5	74	....	....	17	91	10	5	1	107
Wilsonville	16	....	....	12	....	....	2	....	1	8	1	....	....	....	1	....	....	....	1	....	....	....	42	2	....	....	44	6	3	1	54
Woodburn	151	....	23	127	....	23	26	13	6	90	10	10	....	....	5	140	107	....	9	....	2	....	742	....	....	127	869	42	24	5	940
Yamhill	40	....	10	27	....	4	5	2	7	3	....	4	1	....	5	....	....	....	1	....	1	....	110	....	....	2	112	21	12	1	146
Total	1840	351	531	1645	605	441	360	167	143	1158	165	135	43	43	113	1566	1584	498	120	12	52	5	11577	223	475	1231	13506	907	503	145	15061
Increase from 1912	24	....	69	....	290	....	95	90	....	242	53	[illegible]	....	....	....	394	53	343	59	12	5	5	2455	475	....	272	2043	33	229	144	240[illegible]
Decrease from 1912	....	116	....	80	....	56	....	....	9	....	....	....	57	43	57	....	....	....	....	....	....	....	....	....	30	....	....	....	....	....	....

NAME OF CHARGE	Sunday Schools	Officers and Teachers	Total Enrollment in all Dep'ts: including Cradle Roll, Home Dept., Officers, Teachers and Scholars.	Scholars of all Grades.	Average Attendance of all Grades.	Members in the Home Dep't.	Children on Cradle Roll.	Officers and Teachers who are Church Members or Probationers.	Scholars, including Home Dep't, who are Church Members or Probationers.	Members of Sunday School Converted during the Conference Year.	COLLECTIONS FOR THE BOARD OF SUNDAY SCHOOLS		Sunday School Expenses: Lesson Leaves, Books, etc.
											Church	Sunday School.	
Amity	1	17	154	126	90	...	11	17	100	2	5	3	80
Ballston	2	15	75	60	62	...	...	11	17	5	2	1	58
Banks	2	21	116	95	75	...	...	7	29	5	...	1	35
Beaverton	4	35	197	162	149	...	...	22	...	3	2	3	78
Brooks	3	25	165	140	95	...	...	14	...	22	3	1	65
Canby	1	14	147	118	84	...	15	12	17	1	1	1	58
Carlton & Hubbard	...	...	...	...	...	...	...	...	...	...	...	...	...
Clackamas & Oak Grove	2	26	213	170	120	...	27	20	...	14	...	2	145
Cleone	2	16	76	60	45	...	...	6	10	6	...	...	25
Cornelius	1	11	141	100	80	14	16	8	25	6	...	1	75
Dallas	1	21	249	183	121	20	25	19	...	...	4	2	165
Dayton	2	21	121	100	81	...	...	16	...	1	7	2	80
Dilley	1	10	100	90	60	...	...	6	20	...	...	...	60
Estacada	4	36	285	202	150	30	17	16	40	13	...	2	101
Falls City	1	14	123	98	77	...	11	13	...	9	2	...	50
Forest Grove	1	27	402	306	218	33	36	27	180	5	4	16	232
Gresham	1	18	200	160	99	...	32	11	26	5	5	6	257
Hillsboro	1	14	203	189	113	...	...	11	47	...	8	4	89
Hope Chapel	2	15	95	60	75	...	10	8	24	...	1	...	48
Lafayette	2	17	167	121	73	12	17	12	27	2	...	5	54
Lents	2	30	324	281	214	...	23	30	...	6	2	6	163
Marquam	1	7	50	43	25	...	...	7	...	...	...	...	...
McMinnville	1	18	354	222	167	65	49	18	...	7	2	15	148
Mulino	4	27	200	145	85	...	28	27	...	6	1	...	...
Nehalem	3	19	135	117	70	...	...	12	22	5	3	...	65
Newberg	1	39	320	236	194	12	33	39	130	7	10	10	206
Oregon City	2	30	380	325	270	...	25	30	100	15	2	3	150
Oswego	5	32	190	158	150	...	...	25	50	23	...	2	100
Pleasant Home & Boring	3	18	80	...	...	...	...	17	...	...	1	...	...
Salem—First Church	1	37	773	646	331	50	40	37	556	5	57	9	355
Jason Lee Mem.	1	14	212	171	133	...	27	14	60	5	3	2	125
Leslie	1	24	275	211	154	...	40	24	50	...	4	7	120
West Salem	3	18	123	105	85	...	...	...	...	...	...	1	...
Salem Circuit	...	...	...	...	...	...	...	...	...	...	...	...	...
Sandy	3	17	102	75	...	...	10	...	...	...	...	...	...
Scholls	...	...	...	...	...	...	...	...	...	...	...	...	...
Sheridan	1	15	211	160	120	...	36	14	95	...	4	3	93
Silverton	1	23	194	154	115	...	17	17	27	3	2	3	115
Tillamook	1	11	172	149	92	...	12	11	65	1	13	...	120
Tualatin	2	15	90	75	60	...	...	12	24	4	3	5	90
Viola	3	12	118	106	90	...	...	11	...	5	...	5	30
Willamina	1	12	126	114	90	...	...	10	14	1	2	...	45
Wilsonville	1	7	40	33	...	...	...	7	...	...	1	...	29
Woodburn	1	34	311	225	166	25	27	33	190	15	10	10	262
Yamhill	1	12	68	46	45	...	10	10	40	2	...	4	32
Total	77	844	8,109	6,337	4,523	261	594	661	1,985	209	165	135	4,003
Increase	...	38	...	...	...	...	...	...	...	...	54	29	...
Decrease	1	...	370	433	124	...	44	58	363	74	...	...	242

LAYMEN'S ASSOCIATION OF THE OREGON CONFERENCE.

The Laymen's Association of the Oregon Conference met for its annual session in the First Methodist Episcopal Church of Eugene on Friday, September 26, 1913. The meeting was called to order by the President, R. A. Booth, of Eugene. Scripture was read by G. F. Billings, of Ashland. Prayer was offered by Mrs. W. B. Moore, of Lents. Music was led by L. G. Hulin, of Eugene. The officers present were as follows:

President—R. A. Booth.

Vice-Presidents—James Campbell, of Medford; J. S. Van Winkle, of Albany; A. A. Lee, of Salem, and B. Lee Paget, of Portland.

Corresponding Secretary—T. S. McDaniel.

In the absence of F. B. Sackett, M. C. Reed was elected Secretary pro tem.

The opening address was made by President R. A. Booth, in which he said the Laymen's Association of the Conference had been organized in Eugene nine years previously, and that during the term of its activities the average ministerial salary in the Conference had been advanced somewhat more than thirty per cent.

The Credential Committee was appointed by the chairman, consisting of P. J. Brix, W. M. Brown, J. A. Lemery, Prof. F. Von Eschen.

The following Committee on Resolutions was appointed: A. M. Smith, G. A. G. Moore, W. D. Hodson and E. C. Minton.

The following Committee on Nominations was appointed: J. Allen Harrison, J. I. Jones, G. F. Billings and E. H. Anderson.

B. Lee Paget gave an address on the subject of better ministerial support, and at the close Bishop R. J. Cooke gave an extended address on the subject of the "Church and Its Relation to Modern Problems."

J. S. Van Winkle spoke to the Association on Willamette University, concluding with an introduction of Dr. Fletcher Homan, President of Willamette University, who spoke of the achievement of the University in completing its campaign for an endowment fund of $500,000.

James Campbell spoke of the best methods of increasing the attendance in the meetings of the association.

A. A. Lee spoke upon the theme of better methods in the matter of collections in our churches.

Mrs. J. T. Penn addressed the association in the interest of the Old People's Home at Salem.

The Committee on Nominations made the following report:

President—R. A. Booth.

Vice-Presidents—Portland District, B. Lee Paget; Salem District, A. A. Lee; Eugene District, J. S. Van Winkle; Klamath District, James Campbell.

Recording Secretary—M. C. Reed.

Corresponding Secretary—T. S. McDaniel.

Treasurer—J. L. Hartman.

Trustee of Conference Claimants' Fund—J. I. Jones.

On motion, the report of the committee was adopted, carrying with it the names of the officers of the association for the ensuing year.

The Committee on Resolutions submitted a report, which was adopted, congratulating President Homan and Willamette University upon its successful campaign for an endowment, commending to the consideration of our people the matter of an endowment for Kimball College of Theology; also that the Old People's Home at Salem and the Deaconess Home at Portland be kept in the benevolent program of our Methodism. Also expressing appreciation to Bishop R. J. Cooke for his address and also to the good people of Eugene for their hospitality.

The report of the Committee on Credentials showed that there were one hundred and fifty-nine delegates registered from the various churches, as shown by the following list of churches and delegates:

Astoria—Mrs. P. J. Brix, Mr. P. J. Brix, S. C. Turner, A. L. Dark.

Amity—C. M. Rees.

Ashland—J. A. Lemery, A .M. Beaver, W. D. Hodgson, J. O. Rigg, G. F. Billings, Mrs. R. E. Dunlap.

Albany—J. S. Van Winkle.

Banks—L. F. Smith.

Bnena Vista—G. W. McLaughlin, J. K. Neal.

Brownsville—J. W. Craig, Clemma Parounagian, Mrs. Oren Stratton, Mrs. T. M. Alcorn, Mrs. T. L. Jones, Oren Stratton.

Bonanza—W. J. Warren.

Clatskanie—C. S. Orwig.

Clackamas—M. J. Cook.

Creswell—Joseph Weber, Leda M. Everson, H. Thompson, R. Law, Mrs. W. L. Law.

Cottage Grove—Mrs. W. I. McAdams, J. I. Jones, Mrs. Nettie M. Ame, Mrs. Orpha Benson.

Canby—Mrs. A. J. Joslyn, A. J. Joslyn.

Centenary, Portland—Susan E. Kuter, Walter Ross.

Coburg—Mrs. F. G. Drake, Samuel Smith.

Drain—A. O. Mattoon, Mrs. C. A. Sparks, N. D. Cool.

Epworth, Portland—Mrs. Frank James.

Elkton—Earl Brown.

Eugene—Luella M. Norris, Mrs. L. H. Johnson, S. E. Stephens, Mary G. Faubion, R. A. Booth, Mrs. L. M. Kebber, Mrs. H. B. Saxton, Mrs. R. A. Booth, Mrs. H. E. Wylie, Mrs. J. H. Inwall, Florence E. Twidwell, S. Roome, Mrs. F. J. Hard, E. M. Johnson, Mrs. E. M. Johnson, Robert McCullock, J. W. Zimmerman, Mrs. J. T. Abbett.

Forest Grove—F. M. Starrett, S. B. Starrett.

First Church, Portland—Amedee M. Smith, R. H. Hughes, J. P. Rasmussen, Sadie Smith, H. L. Shelden, Mrs. R. H. Hughes, M. C. Reed, T. S. McDaniel, B. Lee Paget.

Fairview—G. H. Zimmerman.

Grants Pass—Mrs. M. C. Findley.

Halsey—W. A. Arey.

Harrisburg—R. C. Shisler, Mrs. E. E. Upmeyer.

Irving—E. W. Zumwatt.

Independence—M. Ingermanson.

Jefferson—Mrs. B. A. Bristol.

Junction City—Nellie C. Folsom.

Klaeath Indian Mission—J. W. Warrell.

Lafayette—Mrs. Martha Ross.

Lowell—Ira D. Hyland.

Lebanon—W. M. Brown.

Laurelwood—Mrs. C. F. Fitzlaff, Mrs. C. F. Fitzlaff.

Lents—John Fawcett, Estelle J. Moore, I. R. Gillihan.

Lakeview—Mrs. R. E. Myers.

Lincoln, Portland—Mrs. M. C. Reed.

Monroe—L. A. Edwards, M. M. Waltz, Mrs. L. F. Belnap.

Marcola—Mrs. G. A. Gray.

McMinnville—Mrs. H. T. Atkinson.

Medford—James Campbell.

Mt. Tabor—Mrs. F. L. Hamilton, Mrs. E. P. Royal, L. S. Normandin.

Merril—Thomas Acheson.

Oswego—Mrs. Julia Brymer.

Oregon City—George Bancroft, Eugene Kleinsmith, Geo. Randall.

Patton, Portland—Mrs. G. F. Hopkins.

Pleasant Home—Mrs. C. O. Branson.

Rose City Park, Portland—F. W. Tebben, Mrs. F. Tebben.

Roseburg—Mrs. G. Marsters, Mrs. S. L. Dillard.

Salem First—A. A. Lee, F. Von Eschen, Mrs. Henry D. Kimball, Mrs. Fannie M. Penn, Mrs. Fletcher Homan, E. H. Anderson, T. B. Cooksey.

Salem, Leslie—C. O. Presnall, Joseph Barber.

Salem, Jason Lee—E. C. Minton.

Shedd—Mrs. R. D. Hocking, H. J. Farwell, Teetze Farwell.

Springfield—Mrs. A. J. Brower, Mrs. H. McElhany, R. W. Smith, M .E. Merg, W. H. Pollard, Louie McCracken, T. J. McCracken.

St. Johns—Mrs. Hattie Holdman, Mrs. S. E. Cook.

Siletz—W. T. Pearce.

Sheridan—Mrs. A. S. Mulligan.

Stayton—D. J. Goode.

Sunnyside, Portland—Mrs. R. E. Hall, Mary J. Hepburn, Mrs. J. W. McDougall, Mrs. Wm. Henry Fry, J. Allen Harrison, R. E. Hall.

Turner—G. A. G. Moore, L. A. Moore.

Trinity, Portland—Mrs. Chas. T. McPherson.

Viola—C. C. Coop.

Westmoreland—H. T. Greene, J. R. Hoff.

Wilsonville—W. Nicholl.

Wilbur—M. C. Jenkins, A. S. Jenkins.

Willamina—W. J. Hagman.

Woodburn—J. F. Coleman, Mrs. S. E. Coe, Mrs. L. M. Morcom.

Wolf Creek—J. Thomas Cowley.

Yamhill—Mrs. A. B. Calder.

The report of the Corresponding Secretary showed that a goodly number of churches had been visited in the interest of the work during the year by various laymen, and that somewhat more than four hundred letters and circulars had been sent out, and

about a hundred letters had been received, and that the disbursements during the year had been as follows:

Printing	$ 42.60
Pastors	60.00
Missionary Parliament	600.00
Home Mission Council	34.00
Stewardship campaign	25.00
Churches and parsonages	580.00
Kimball College	400.00
Willamette University	1380.00
Conference Claimants	100.00
Total	$3221.60

In addition to this, including the work of the City Church Extension Society of the City of Portland, the disbursements were as follows:

Ministerial support	$1310.00
Churches and parsonages	1577.00
Total	$2887.00
Making a total for both Laymen's Association and City Church Extension Society of expenditures	$6108.60

554695

THEOLOGY LIBRARY
CLAREMONT, CALIF.

Kimball College of Theology

SALEM, OREGON

Thoroughly Equipped for the work of Training Divinely called young men for the Ministry of the Methodist Episcopal Church.

A Strong Faculty

ITS MOTTO—A Supernatural Book; A Divine Savior; Proven in a history of Moral Conquest; Tested in Personal Experience. A Good Working Library. Largely covering the Field of Theological research.

For information, terms, etc., write

Dean Henry D. Kimball, College of Theology, Salem, Or.

The J. K. Gill Co.

Have recently given new and enlarged space for their department of

Religious and Sunday School Books

A representative line of the publications of the Methodist Book Concern is being added, thereby increasing still further the importance of the department.

Members of the Oregon Conference are invited when in the city to visit this department, and to make use of our free telephones, stationery, and other conveniences offered by this and other departments of our business.

The J. K. Gill Co.

Booksellers, Stationers, Office Outfitters, Portland, Ore.

Phone Main 1282

Our Specialty

BUTTER, EGGS AND CHEESE

Townsend & Van Schoonhoven

Wholesale and Retail

Groceries and Provisions

144 Front Street, Portland, Oregon

Church Insurance

Our Fifteen Years' Record

Over ONE HUNDRED MILLION DOLLARS insurance granted since we began. Losses paid over THREE QUARTERS OF A MILLION DOLLARS.

Not One Dollar Ever Due and Unpaid

NO ASSESSMENTS. Insures Church and Pastors' property against Fire, Lightning and Tornado at ACTUAL COST.
Send for details.

The National Mutual Church Insurance Co.

OF CHICAGO. The Methodist Mutual

BOARD OF DIRECTORS:—Nathaniel M. Jones, Frank P. Crandon, Sampson Rogers, P. H. Swift, D. D., Bishop John M. Walden, Nels E. Simonsen, D.D., Chas. E. Mueller, Thos. B. Morton, Bishop J. F. Berry, Charles M. Phillips, John Thompson D. D., I. N. Conerd, Henry P. Magill, Frank L. Hart D. D.

Nathaniel M. Jones, President. Frank P. Crandon, Vice President
Sampson Rogers, Treasurer Frank L. Hart, Asst. Secretary
Address HENRY P. MAGILL, Secretary and Manager, 1509 Insurance Exchange, Chicago, Ill.

J. C. Bayer Furnace Co.

HEATING AND VENTILATING ENGINEERS

Boynton Warm Air Furnaces

The most economical and effective for heating residences

We make a specialty of fan system heating and ventilating for school and public buildings

Office 204 Market St., Portland, Ore

Mellotone

THE MOST BEAUTIFUL FINISH FOR THE WALLS OF YOUR HOUSE

A Paint–ready to use–easy to apply–giving beautiful tints and colors.

Has all the soft, beautiful, useful effects that are so popular today–with the latest colors in decorations.

May be used on old or new walls, on plaster, concrete, burlap, metal, etc.

Durable, - - WASHABLE - - easily cleaned --not easily marred.

Ask us for Color Cards and for facts about all **LOWE BROTHERS PAINTS and VARNISHES**

They are what you want.

Rasmussen & Co.

2d and Taylor Sts., Portland

Church Furniture

Tower Bells, Pulpits,
School Desks,
Blackboards, Globes,
Maps, Charts, Etc.,

Northwest School Furniture Comp'y
244 Third St., Portland, Ore.

OFFICE PHONE MAIN 1380 RESIDENCE PHONE MAIN 2950

E. C. BROWN, M. D.

cage Rare
BX
8381
O7
1913

THEOLOGY LIBRARY
SCHOOL OF THEOLOGY
AT CLAREMONT
CLAREMONT, CALIFORNIA
91711

554695

7/97

DEMCO

ANNOUNCEMENT

"For ye brethren, were called for freedom; only use not your freedom for an occasion to the flesh, but through love be servants one to another." Gal. 5-13. R. V.

SERVICE is the fundamental law of the Kingdom of God.

SERVICE, is the business of this company. It was organized for the sole purpose of serving in a sensible, business way the church and its ministry.

IT IS THE DUTY OF EVERY MINISTER OF THE GOSPEL AND LAYMAN in the Methodist Episcopal Church to so conserve its resources that every dollar received shall be so expended as to bring one hundred cents worth of value.

THE SERVICE OF THIS COMPANY, through the co-operation of the ministry and laity, WILL SAVE THE CHURCH ANNUALLY THOUSANDS OF DOLLARS.

See this copy of minutes, page 46

Don't put off, but write at once to us for further information.

ENDOWMENT FUND MUTUAL FIRE INSURANCE COMPANY

SACRAMENTO, CALIFORNIA